

MEDIA CONTACT
Rosa Mendez
detrmedia@detr.nv.gov

PRESS RELEASE



ONE NEVADA - Growing a Skilled, Diverse Workforce
RESEARCH AND ANALYSIS BUREAU

STEVE SISOLAK
Governor

ELISA CAFFERATA
Director

DAVID SCHMIDT
Chief Economist

SUB-STATE PRESS RELEASE

For Immediate Release
June 22, 2021

May unemployment continues to decline in several areas in Nevada

According to the Department of Employment, Training and Rehabilitation's ([DETR](#)) May 2021 economic report, Nevada's seasonally adjusted unemployment rate was 7.8 percent in May 2021 down 24.5 percent in May 2020. Seasonally adjusted estimates account for regularly seen economic patterns, with the following estimates not seasonally adjusted.

In the three Metropolitan Statistical Areas (MSA), the unemployment rates were 8.9 percent in the Las Vegas area, 4.5 percent in Reno, and 5.0 percent in the Carson area in May 2021.

In Nevada's counties the lowest unemployment rate was in Eureka County at 2.2 percent, and Clark County had the highest rate at 8.9 percent. Since May 2020, all 17 counties have decreased their unemployment rates. For a look at unemployment rates in your county visit our [Area Profiles Page](#).

For the latest information on the Nevada economy including employment, unemployment, and unemployment insurance check out our monthly [Labor Market Overview](#), or for the latest on your area take a look at our monthly [Local Area Labor Market Overview](#).

Additional information on unemployment estimates along with a complete breakout of unemployment in counties, cities, and other areas in Nevada can be found by visiting our [Local Area Unemployment Statistics](#) page. Additionally, employment estimates by industry can be found at our [Current Employment Statistics](#) page.

—###—

ABOUT THE RESEARCH AND ANALYSIS BUREAU:

The [Research and Analysis Bureau](#) is Nevada's premier source for labor market information. A part of DETR, the Bureau is responsible for creating, analyzing, and reporting Nevada's labor market information, in cooperation with the United States Bureau of Labor Statistics (BLS).

500 E. Third Street, Room 200 | Carson City, Nevada 89713 | 2800 E. St. Louis Ave. | Las Vegas, NV 89104
Phone: (775) 684-3911 | (702) 486-7923 | <https://detr.nv.gov> | Fax: (775) 684-6426 | Fax: (702) 486-7924

DAVID SCHMIDT
Chief Economist



STEVE SISOLAK
Governor

Elisa Cafferata
Director

Nevada Local Area Labor Market Overview

May 2021

Published on June 22, 2021

May's unemployment generally improved when compared to April 2021 and is down from May 2020. The state has an unemployment rate of 7.8 percent when accounting for seasonal patterns which is higher than the national rate of 5.8 percent. Within the state, rates ranged from 2.2 percent in Eureka County to 8.9 percent in Clark County. Within Clark County the city of North Las Vegas has the highest unemployment rate in the state of 9.9 percent.

In May, there were 15,401 initial claims in Nevada a decrease of 59,068 claims from May 2020, and down from a high of 208,869 claims in March 2020. Most claims were in the Clark County area. The statewide decrease in claims can be attributed to the decreases seen in Clark County, Washoe County and Carson City.

Figures for our unemployment estimates come from the Local Area Unemployment Statistics (LAUS) program, a state/federal partnership sponsored by the Bureau of Labor Statistics ([BLS-LAUS](#)). This program produces monthly and annual employment, unemployment, and labor force data for census regions, states, counties, metropolitan areas, and many large cities, based on place of residence. For more on LAUS data or for a look at estimates in your area visit our [LAUS Page](#), and for a look that the economic profile of Nevada, the MSAs, or your county visit our [Area Profiles Page](#).

U.S. & Nevada Local Area Unemployment Statistics

Area	Labor Force	Employed	Unemployed	Unemployment Rate	Labor Force Participation Rate	Employment Population Ratio
US						
U.S.	160,607,000	151,778,000	8,829,000	5.5	61.5	58.1
U.S. SA	160,935,000	151,620,000	9,316,000	5.8	61.6	58.0
State						
Nevada	1,562,551	1,442,724	119,827	7.7	62.0	57.3
Nevada SA	1,564,428	1,441,899	122,529	7.8	62.1	57.2

SA denotes seasonally adjusted data

Seasonally adjusted estimates account for regularly seen seasonal employment patterns such as jobs associated with holiday hiring, holiday and weather seasons, or other jobs with seasonal components. The result of a seasonally adjusted estimate is usually a smoother estimate from which underlying economic trends can be seen. Adjusted estimates are in the summary table above, and in many of the other tables and figures through this document.

Nevada's unemployment rate was 7.8 percent in May 2021, decreasing from 8.0 percent in April 2021, and down from 24.5 percent in May 2020, seasonally adjusted. The number of unemployed individuals decreased by 2,557 since April 2021 for a current level of 122,529 people, which is 229,165 less unemployed people than May 2020. The labor force in Nevada is currently 1,564,428 people, which is 4,503 more people than April 2021, and is up 129,399 people since May 2020.

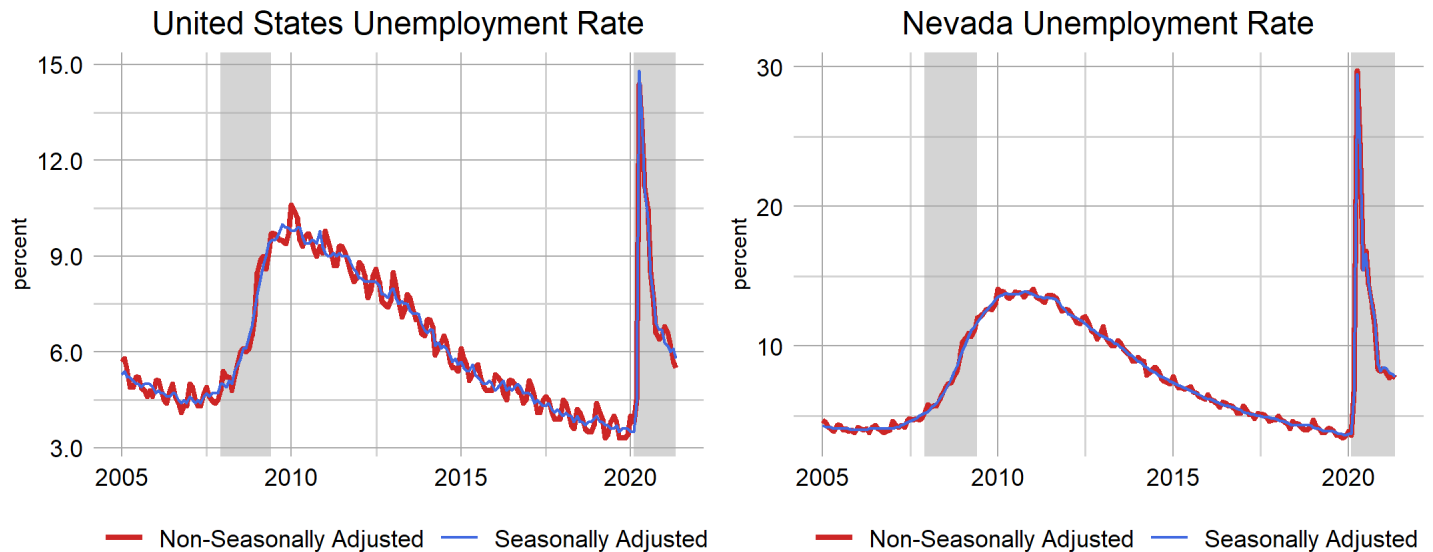

The Las Vegas MSA's unemployment rate was 8.9 percent in May 2021, decreasing from 9.1 percent in April 2021, and down from 28.1 percent in May 2020, non-seasonally adjusted. The number of unemployed individuals decreased by 1,018 since April 2021 for a current level of 100,708 people, which is 197,522 less unemployed people than May 2020. The labor force in Las Vegas is currently 1,133,052 people, which is 11,000 more people than April 2021, and is up 72,403 people since May 2020.



The Reno MSA's unemployment rate was 4.5 percent in May 2021, decreasing from 4.9 percent in April 2021, and down from 15.5 percent in May 2020, non-seasonally adjusted. The number of unemployed individuals decrease by 1,050 since April 2021 for a current level of 12,140 people, which is 24,489 less unemployed people then May 2020. The labor force in Reno is currently 269,888 people, which is 329 more people than April 2021, and is up 33,780 people since May 2020.

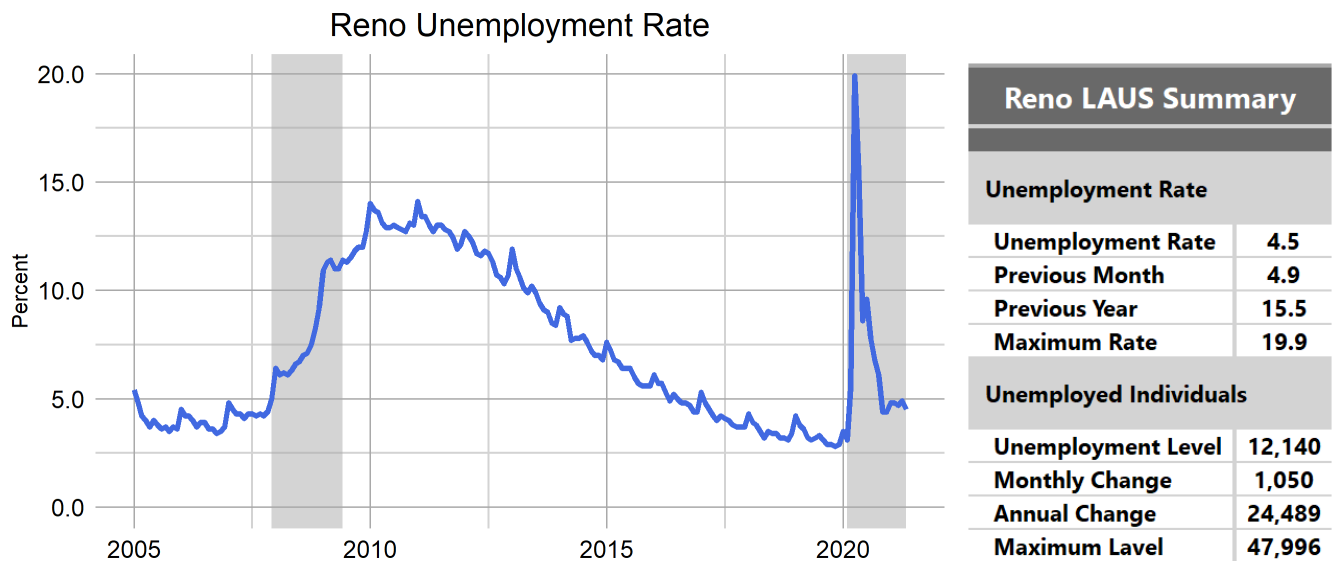

The Carson City MSA's unemployment rate was 5.0 percent in May 2021, decreasing from 5.5 percent in April 2021, and down from 14.7 percent in May 2020, non-seasonally adjusted. The number of unemployed individuals decreased by 144 since April 2021 for a current level of 1,342 people, which is 2,240 less unemployed people then May 2020. The labor force in Carson City is currently 27,032 people, which is 148 less people than April 2021, and is up 2,649 people since May 2020.

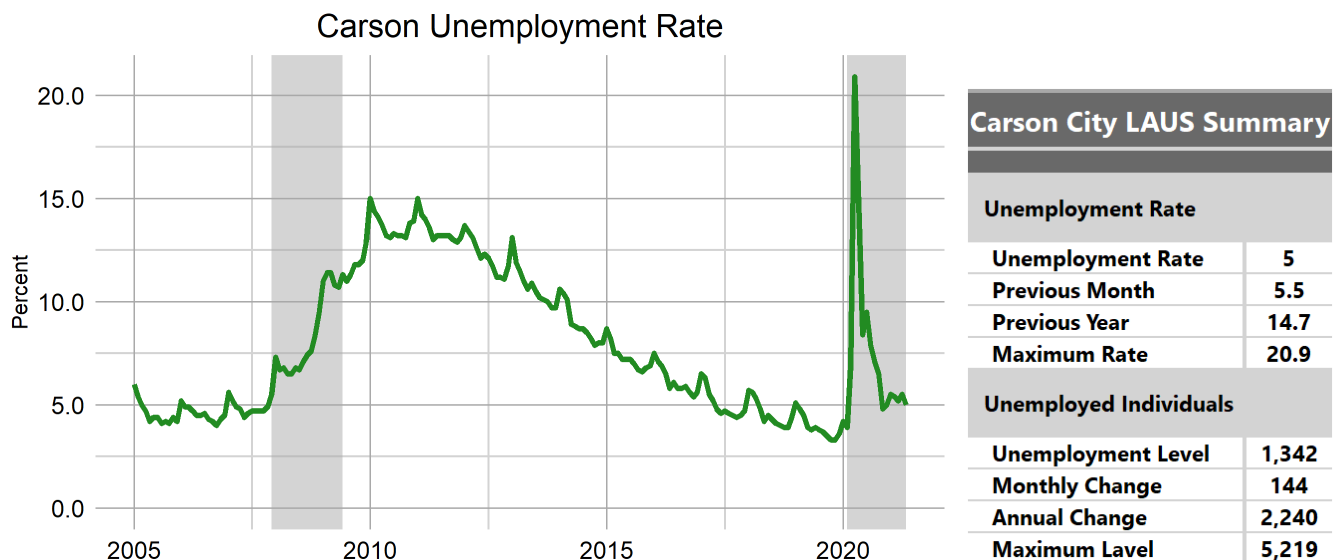

For more on the economy of your county including unemployment, employment, unemployment insurance, wages, and more visit our [Area Profiles Page](#).

Local Area Unemployment Statistics

Area	Labor Force	Employed	Unemployed	Unemployment Rate
US				
U.S.	160,607,000	151,778,000	8,829,000	5.5
U.S. SA	160,935,000	151,620,000	9,316,000	5.8
State				
Nevada	1,562,551	1,442,724	119,827	7.7
Nevada SA	1,564,428	1,441,899	122,529	7.8
Metropolitan Statistical Area				
Reno - Sparks MSA	269,888	257,748	12,140	4.5
Carson City MSA	27,032	25,690	1,342	5.0
Las Vegas - Paradise MSA	1,133,052	1,032,344	100,708	8.9
Combined Statistical Area				
Reno-Carson City-Fernley, Nv Combined Statistical Area	343,931	328,096	15,835	4.6
County				
Eureka County	1,307	1,278	29	2.2
White Pine County	4,977	4,826	151	3.0
Elko County	28,851	27,944	907	3.1
Churchill County	12,182	11,792	390	3.2
Lincoln County	2,235	2,164	71	3.2
Humboldt County	8,811	8,510	301	3.4
Lander County	3,453	3,333	120	3.5
Esmeralda County	469	452	17	3.6
Pershing County	2,880	2,776	104	3.6
Mineral County	2,164	2,082	82	3.8
Douglas County	22,716	21,693	1,023	4.5
Washoe County	267,745	255,711	12,034	4.5
Storey County	2,143	2,037	106	4.9
Carson City	27,032	25,690	1,342	5.0
Lyon County	24,295	22,965	1,330	5.5
Nye County	18,240	17,128	1,112	6.1
Clark County	1,133,052	1,032,344	100,708	8.9
Labor Market Area				
Elko Micropolitan Area	30,158	29,222	936	3.1
Fallon Micropolitan Area	12,182	11,792	390	3.2
Winnemucca Micropolitan Area	8,811	8,510	301	3.4
Gardnerville Micropolitan Area	22,716	21,693	1,023	4.5
Fernley Micropolitan Area	24,295	22,965	1,330	5.5
Pahrump Micropolitan Area	18,240	17,128	1,112	6.1
City				
Elko City*	11,307	10,904	403	3.6
Reno	145,417	138,722	6,695	4.6
Sparks	59,831	57,100	2,731	4.6
Mesquite*	7,815	7,422	393	5.0
Fernley City*	9,109	8,593	516	5.7
Boulder City*	7,347	6,902	445	6.1
Henderson	163,996	151,785	12,211	7.4
Las Vegas	313,258	285,614	27,644	8.8
North Las Vegas	117,105	105,509	11,596	9.9

*State Specific Areas, not endorsed or published by the BLS

SA denotes seasonally adjusted data

The cities of Boulder City, Elko, Fernley, and Mesquite are state specific areas. These estimates are not endorsed or published by the BLS.

Unemployment Insurance Benefits (UI)

Initial claims for unemployment insurance totaled 15,401 statewide in May, down 62.3 percent from April. May showed the lowest total initial claims filed in 2021. The elevated number of claims in March and April 2021 can be explained by the benefit year ending for applicants, requiring applicants to file new initial claims. The decrease in claims this month follows a similar trend from May 2020 and can be expected to continue to decline. New COVID-19 health regulations and protocols may explain the decrease in this month's initial claim total as well. Pandemic-related effects on unemployment will continue to vary these values.

At the county level, most counties saw a decrease in initial claims. On average, counties saw a 61.4 percent decrease in initial claims while continued claims stayed relatively unchanged. The statewide decrease in initial claims can be attributed to the decreases seen in Clark, Washoe, and Carson City. Esmeralda, Storey, Eureka, and Pershing counties saw the largest percent decreases in initial claims of 87.5 percent, 75 percent, 72.22 percent, and 70.21 percent, respectively. Continued claims for the regular unemployment insurance, which are a proxy for the number of persons filing for regular benefits in a given week, were largely unchanged in the month. Continued claims levels have been more stable in the recent months as most of Nevada's claimants are receiving benefits from the pandemic extension programs.

Looking to other measures of unemployment insurance activity, we saw most counties' final payments increase since last month apart from Pershing County. First payments decreased in Churchill, Elko, Eureka, Humboldt, and Lincoln while increasing in all other counties. Additionally, almost all counties saw an increase in benefit payments with Esmeralda County seeing the largest percent increase over the month of 233.4 percent. It should be noted that most of Nevada's claimants have already exhausted their regular program benefit weeks and are likely receiving pandemic extension program benefits.

UI Claims Activity by County						
	County	First Payments	Final Payments	Weeks Compensated	Benefit Payments	Average Weekly Benefit
	Carson City	275	162	5,617	\$1,884,734	\$335.54
	Churchill	64	35	1,229	\$408,193	\$332.13
	Clark	27,948	17,407	581,187	\$184,396,078	\$317.27
	Douglas	182	100	3,597	\$1,225,796	\$340.78
	Elko	142	65	3,214	\$1,122,663	\$349.30
	Esmeralda	4	5	64	\$24,691	\$385.80
	Eureka	2	2	57	\$21,555	\$378.16
	Humboldt	48	23	1,292	\$474,085	\$366.94
	Lander	17	12	384	\$151,732	\$395.14
	Lincoln	4	3	210	\$74,165	\$353.17
	Lyon	235	116	4,492	\$1,599,993	\$356.19
	Mineral	15	7	330	\$113,428	\$343.72
	Nye	266	166	4,718	\$1,470,464	\$311.67
	Pershing	13	1	199	\$78,565	\$394.80
	Storey	8	3	128	\$35,166	\$274.73
	Unknown	1,449	996	41,464	\$17,216,367	\$415.21
	Washoe	2,472	1,253	50,522	\$17,152,391	\$339.50
	White Pine	20	9	472	\$154,063	\$326.40
Statewide	—	33,164	20,365	699,176	\$227,604,126.30	—

Source: DETR Internal Reporting

Initial Claims by County

weekly claim totals since January 2020

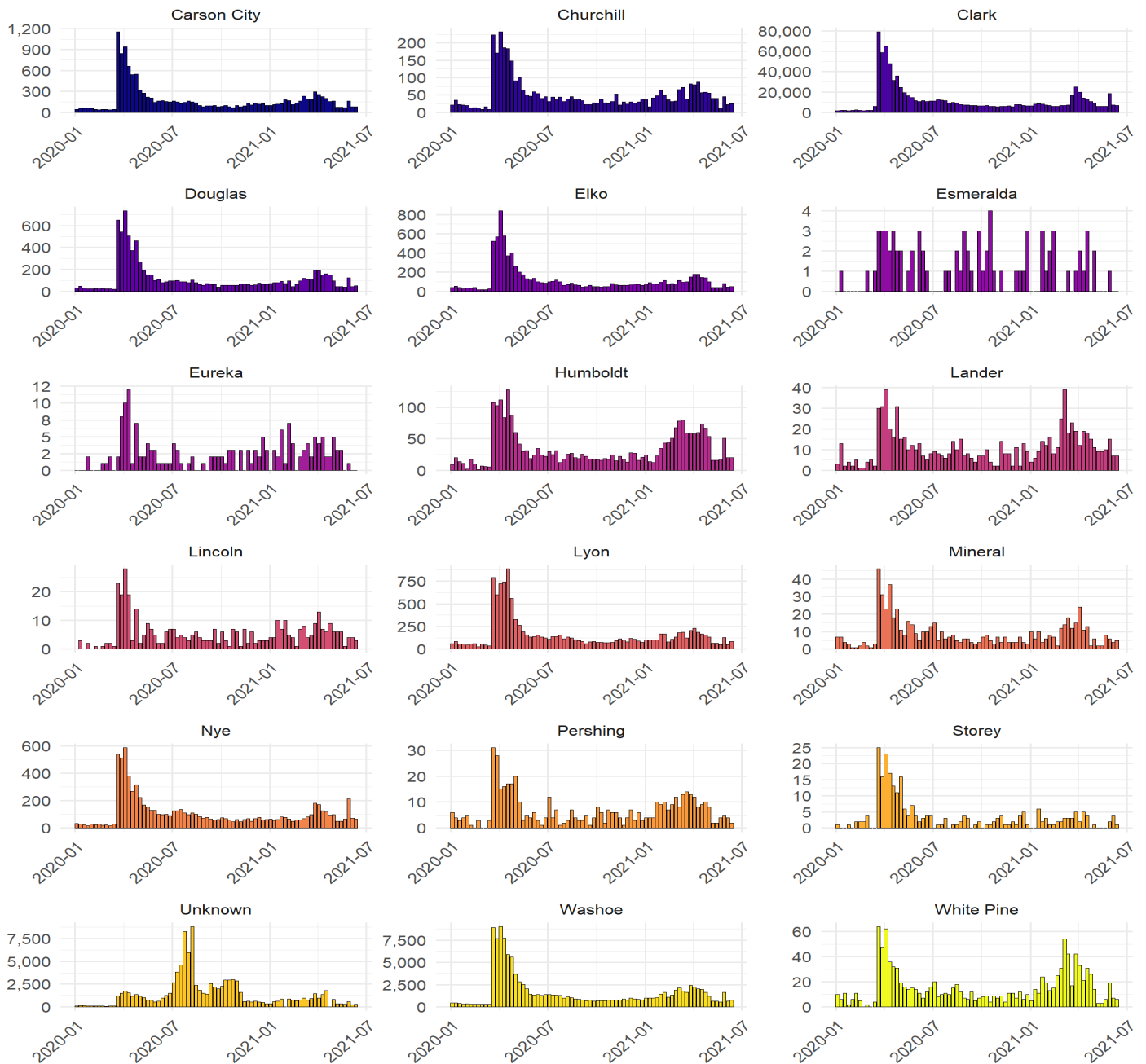

Source: DETR Internal Reporting

Continued Claims by County

weekly claim totals since January 2020

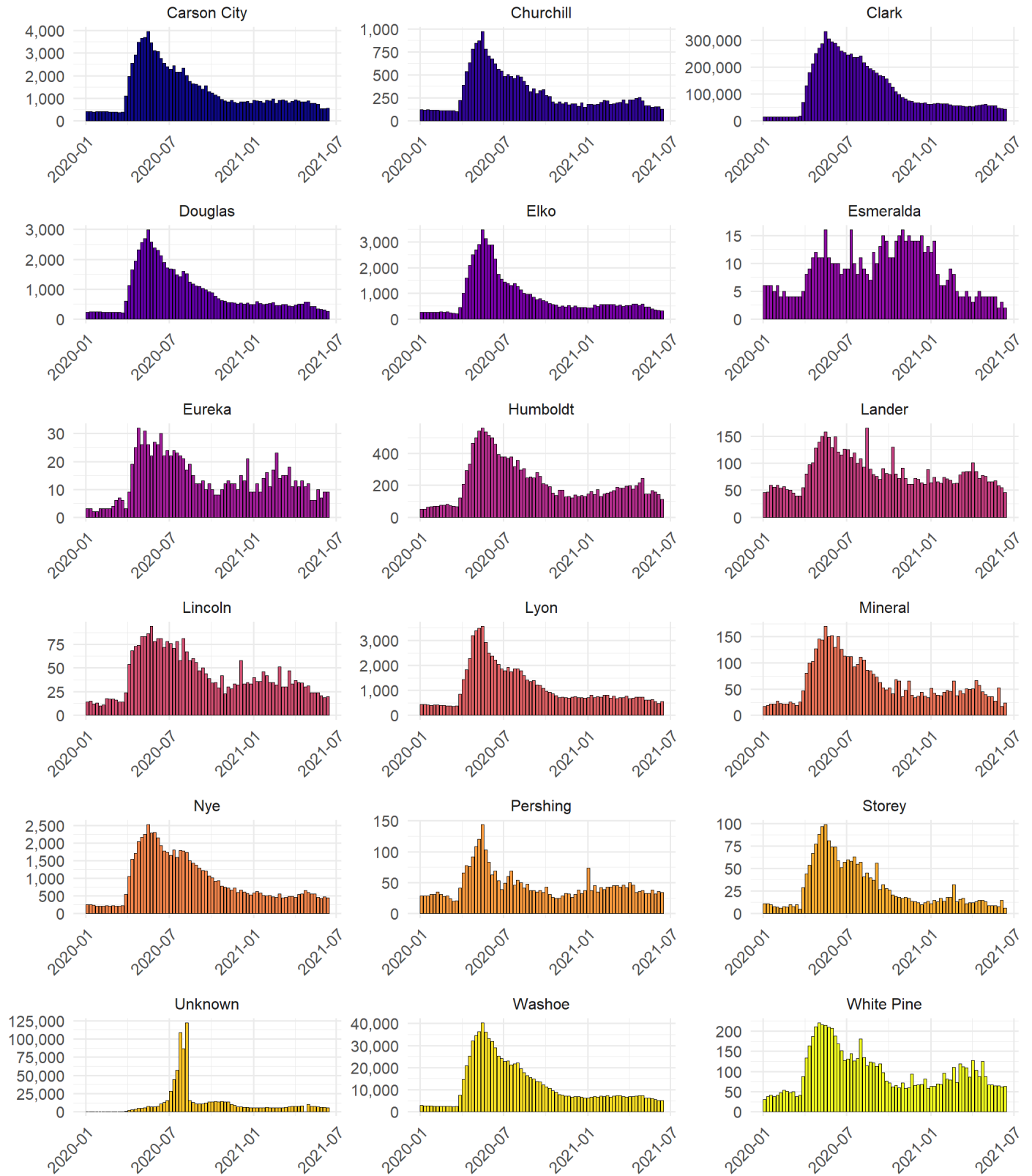

Source: DETR Internal Reporting

Unemployment Rate Summary LAUS

Area	May 2021	April 2021	Monthly Change	May 2020	Yearly Change
US					
U.S.	5.5	5.7	-0.2	13.0	-7.5
U.S. SA	5.8	6.1	-0.3	13.3	-7.5
State					
Nevada	7.7	7.9	-0.2	24.6	-16.9
Nevada SA	7.8	8.0	-0.2	24.5	-16.7
Metropolitan Statistical Area					
Reno - Sparks MSA	4.5	4.9	-0.4	15.5	-11.0
Carson City MSA	5.0	5.5	-0.5	14.7	-9.7
Las Vegas - Paradise MSA	8.9	9.1	-0.2	28.1	-19.2
Combined Statistical Area					
Reno-Carson City-Fernley, Nv Combined Statistical Area	4.6	5.0	-0.4	15.5	-10.9
County					
Eureka County	2.2	2.4	-0.2	4.3	-2.1
White Pine County	3.0	3.4	-0.4	5.8	-2.8
Elko County	3.1	3.7	-0.6	13.1	-10.0
Churchill County	3.2	4.0	-0.8	9.1	-5.9
Lincoln County	3.2	3.8	-0.6	6.5	-3.3
Humboldt County	3.4	3.8	-0.4	8.3	-4.9
Lander County	3.5	3.8	-0.3	6.4	-2.9
Esmeralda County	3.6	3.4	0.2	6.1	-2.5
Pershing County	3.6	3.5	0.1	6.3	-2.7
Mineral County	3.8	4.6	-0.8	8.5	-4.7
Douglas County	4.5	5.1	-0.6	17.4	-12.9
Washoe County	4.5	4.9	-0.4	15.5	-11.0
Storey County	4.9	5.6	-0.7	15.2	-10.3
Carson City	5.0	5.5	-0.5	14.7	-9.7
Lyon County	5.5	5.8	-0.3	14.2	-8.7
Nye County	6.1	6.2	-0.1	16.2	-10.1
Clark County	8.9	9.1	-0.2	28.1	-19.2
Labor Market Area					
Elko Micropolitan Area	3.1	3.7	-0.6	12.8	-9.7
Fallon Micropolitan Area	3.2	4.0	-0.8	9.1	-5.9
Winnemucca Micropolitan Area	3.4	3.8	-0.4	8.3	-4.9
Gardnerville Micropolitan Area	4.5	5.1	-0.6	17.4	-12.9
Fernley Micropolitan Area	5.5	5.8	-0.3	14.2	-8.7
Pahrump Micropolitan Area	6.1	6.2	-0.1	16.2	-10.1
City					
Elko City*	3.6	3.9	-0.3	9.7	-6.1
Reno	4.6	4.9	-0.3	16.2	-11.6
Sparks	4.6	5.1	-0.5	15.8	-11.2
Mesquite*	5.0	5.3	-0.3	23.2	-18.2
Fernley City*	5.7	6.0	-0.3	15.0	-9.3
Boulder City*	6.1	6.8	-0.7	18.8	-12.7
Henderson	7.4	7.7	-0.3	23.1	-15.7
Las Vegas	8.8	9.1	-0.3	26.6	-17.8
North Las Vegas	9.9	10.0	-0.1	27.6	-17.7

* State Specific Areas, not endorsed or published by the BLS

SA denotes seasonally adjusted data

Labor Force Levels Summary LAUS

Area	May 2021	April 2021	Monthly Change	May 2020	Yearly Change
US					
U.S.	160,607,000	160,379,000	228,000	157,975,000	2,632,000
U.S. SA	160,935,000	160,988,000	-53,000	158,200,000	2,735,000
State					
Nevada	1,562,551	1,553,171	9,380	1,434,996	127,555
Nevada SA	1,564,428	1,559,925	4,503	1,435,029	129,399
Metropolitan Statistical Area					
Carson City MSA	27,032	27,180	-148	24,383	2,649
Las Vegas - Paradise MSA	1,133,052	1,122,052	11,000	1,060,649	72,403
Reno - Sparks MSA	269,888	269,559	329	236,108	33,780
Combined Statistical Area					
Reno-Carson City-Fernley, Nv Combined Statistical Area	343,931	344,199	-268	301,824	42,107
County					
Churchill County	12,182	12,476	-294	10,173	2,009
Clark County	1,133,052	1,122,052	11,000	1,060,649	72,403
Douglas County	22,716	22,935	-219	19,950	2,766
Elko County	28,851	29,132	-281	24,391	4,460
Esmeralda County	469	497	-28	361	108
Eureka County	1,307	1,428	-121	878	429
Humboldt County	8,811	9,125	-314	7,341	1,470
Lander County	3,453	3,515	-62	2,854	599
Lincoln County	2,235	2,321	-86	1,787	448
Lyon County	24,295	24,525	-230	21,383	2,912
Mineral County	2,164	2,168	-4	1,910	254
Nye County	18,240	18,280	-40	16,308	1,932
Pershing County	2,880	3,003	-123	2,301	579
Storey County	2,143	2,142	1	1,865	278
Washoe County	267,745	267,417	328	234,243	33,502
White Pine County	4,977	4,975	2	4,219	758
Carson City	27,032	27,180	-148	24,383	2,649
Labor Market Area					
Elko Micropolitan Area	30,158	30,560	-402	25,269	4,889
Fallon Micropolitan Area	12,182	12,476	-294	10,173	2,009
Fernley Micropolitan Area	24,295	24,525	-230	21,383	2,912
Gardnerville Micropolitan Area	22,716	22,935	-219	19,950	2,766
Pahrump Micropolitan Area	18,240	18,280	-40	16,308	1,932
Winnemucca Micropolitan Area	8,811	9,125	-314	7,341	1,470
City					
Fernley City*	9,109	9,200	-91	8,081	1,028
Boulder City*	7,347	7,323	24	6,279	1,068
Elko City*	11,307	11,393	-86	9,158	2,149
Henderson	163,996	162,570	1,426	145,752	18,244
Las Vegas	313,258	310,471	2,787	287,334	25,924
Mesquite*	7,815	7,744	71	7,134	681
North Las Vegas	117,105	115,852	1,253	107,669	9,436
Reno	145,417	145,043	374	128,167	17,250
Sparks	59,831	59,832	-1	52,460	7,371

* State Specific Areas, not endorsed or published by the BLS

SA denotes seasonally adjusted data

Employed Individuals Levels Summary LAUS

Area	May 2021	April 2021	Monthly Change	May 2020	Yearly Change
US					
U.S.	151,778,000	151,160,000	618,000	137,461,000	14,317,000
U.S. SA	151,620,000	151,176,000	444,000	137,224,000	14,396,000
State					
Nevada	1,442,724	1,430,486	12,238	1,081,786	360,938
Nevada SA	1,441,899	1,434,839	7,060	1,083,335	358,564
Metropolitan Statistical Area					
Carson City MSA	25,690	25,694	-4	20,801	4,889
Las Vegas - Paradise MSA	1,032,344	1,020,326	12,018	762,419	269,925
Reno - Sparks MSA	257,748	256,369	1,379	199,479	58,269
Combined Statistical Area					
Reno-Carson City-Fernley, Nv Combined Statistical Area	328,096	326,946	1,150	255,124	72,972
County					
Churchill County	11,792	11,983	-191	9,247	2,545
Clark County	1,032,344	1,020,326	12,018	762,419	269,925
Douglas County	21,693	21,776	-83	16,488	5,205
Elko County	27,944	28,050	-106	21,203	6,741
Esmeralda County	452	480	-28	339	113
Eureka County	1,278	1,394	-116	840	438
Humboldt County	8,510	8,778	-268	6,729	1,781
Lander County	3,333	3,381	-48	2,672	661
Lincoln County	2,164	2,232	-68	1,671	493
Lyon County	22,965	23,107	-142	18,356	4,609
Mineral County	2,082	2,068	14	1,747	335
Nye County	17,128	17,144	-16	13,665	3,463
Pershing County	2,776	2,897	-121	2,155	621
Storey County	2,037	2,023	14	1,581	456
Washoe County	255,711	254,346	1,365	197,898	57,813
White Pine County	4,826	4,806	20	3,975	851
Carson City	25,690	25,694	-4	20,801	4,889
Labor Market Area					
Elko Micropolitan Area	29,222	29,444	-222	22,043	7,179
Fallon Micropolitan Area	11,792	11,983	-191	9,247	2,545
Fernley Micropolitan Area	22,965	23,107	-142	18,356	4,609
Gardnerville Micropolitan Area	21,693	21,776	-83	16,488	5,205
Pahrump Micropolitan Area	17,128	17,144	-16	13,665	3,463
Winnemucca Micropolitan Area	8,510	8,778	-268	6,729	1,781
City					
Fernley City*	8,593	8,646	-53	6,868	1,725
Boulder City*	6,902	6,822	80	5,098	1,804
Elko City*	10,904	10,945	-41	8,273	2,631
Henderson	151,785	150,018	1,767	112,098	39,687
Las Vegas	285,614	282,289	3,325	210,935	74,679
Mesquite*	7,422	7,336	86	5,482	1,940
North Las Vegas	105,509	104,280	1,229	77,921	27,588
Reno	138,722	137,982	740	107,359	31,363
Sparks	57,100	56,795	305	44,191	12,909

* State Specific Areas, not endorsed or published by the BLS

SA denotes seasonally adjusted data

Unemployed Individuals Levels Summary LAUS

Area	May 2021	April 2021	Monthly Change	May 2020	Yearly Change
US					
U.S.	8,829,000	9,220,000	-391,000	20,514,000	-11,685,000
U.S. SA	9,316,000	9,812,000	-496,000	20,975,000	-11,659,000
State					
Nevada	119,827	122,685	-2,858	353,210	-233,383
Nevada SA	122,529	125,086	-2,557	351,694	-229,165
Metropolitan Statistical Area					
Carson City MSA	1,342	1,486	-144	3,582	-2,240
Las Vegas - Paradise MSA	100,708	101,726	-1,018	298,230	-197,522
Reno - Sparks MSA	12,140	13,190	-1,050	36,629	-24,489
Combined Statistical Area					
Reno-Carson City-Fernley, Nv Combined Statistical Area	15,835	17,253	-1,418	46,700	-30,865
County					
Churchill County	390	493	-103	926	-536
Clark County	100,708	101,726	-1,018	298,230	-197,522
Douglas County	1,023	1,159	-136	3,462	-2,439
Elko County	907	1,082	-175	3,188	-2,281
Esmeralda County	17	17	0	22	-5
Eureka County	29	34	-5	38	-9
Humboldt County	301	347	-46	612	-311
Lander County	120	134	-14	182	-62
Lincoln County	71	89	-18	116	-45
Lyon County	1,330	1,418	-88	3,027	-1,697
Mineral County	82	100	-18	163	-81
Nye County	1,112	1,136	-24	2,643	-1,531
Pershing County	104	106	-2	146	-42
Storey County	106	119	-13	284	-178
Washoe County	12,034	13,071	-1,037	36,345	-24,311
White Pine County	151	169	-18	244	-93
Carson City	1,342	1,486	-144	3,582	-2,240
Labor Market Area					
Elko Micropolitan Area	936	1,116	-180	3,226	-2,290
Fallon Micropolitan Area	390	493	-103	926	-536
Fernley Micropolitan Area	1,330	1,418	-88	3,027	-1,697
Gardnerville Micropolitan Area	1,023	1,159	-136	3,462	-2,439
Pahrump Micropolitan Area	1,112	1,136	-24	2,643	-1,531
Winnemucca Micropolitan Area	301	347	-46	612	-311
City					
Fernley City*	516	554	-38	1,213	-697
Boulder City*	445	501	-56	1,181	-736
Elko City*	403	448	-45	885	-482
Henderson	12,211	12,552	-341	33,654	-21,443
Las Vegas	27,644	28,182	-538	76,399	-48,755
Mesquite*	393	408	-15	1,652	-1,259
North Las Vegas	11,596	11,572	24	29,748	-18,152
Reno	6,695	7,061	-366	20,808	-14,113
Sparks	2,731	3,037	-306	8,269	-5,538

* State Specific Areas, not endorsed or published by the BLS

SA denotes seasonally adjusted data

End Notes

Prepared by the Research and Analysis Bureau with contributions from: Jason Gortari, Dionny McDonnell, Alexis Reel, Christopher Robison, Dave Schmidt, Marianne Segurson, and Tim Wilcox.

Special thanks to all the R and RStudio developers that built the packages to make this possible. Packages used in this report include tidyverse, viridis, ggthemes, scales, data.table, RcppRoll, plotly, patchwork, reshape2, knitr, ggforce, DT, and gt.

This workforce product was funded by a grant awarded by the U.S. Department of Labor's Employment and Training Administration. The product was created by the recipient and does not necessarily reflect the official position of the U.S. Department of Labor. The U.S. Department of Labor makes no guarantees, warranties, or assurances of any kind, express or implied, with respect to such information, including any information on linked sites and including, but not limited to, accuracy of the information or its completeness, timeliness, usefulness, adequacy, continued availability, or ownership. This product is copyrighted by the institution that created it. Internal use by an organization and/or personal use by an individual for non-commercial purposes is permissible. All other uses require the prior authorization of the copyright owner.