MEDIA CONTACT
Rosa Mendez
detrmedia@detr.nv.gov

PRESS RELEASE

DETR
Nevada Department of Employment, Training and Rehabilitation
ONE NEVADA – Growing a Skilled, Diverse Workforce

STEVE SISOLAK
Governor

ELISA CAFFERATA
Director

DAVID SCHMIDT
Chief Economist

RESEARCH AND ANALYSIS BUREAU

UNEMPLOYMENT INSURANCE CLAIMS PRESS RELEASE

For Immediate Release
January 15, 2021

Regular program claimants continue to transfer to state extended benefits

CARSON CITY, NV – For the week ending January 9, initial claims for unemployment insurance (UI) totaled 9,511, up 1,050 claims, or 12.4%, compared to the previous week's total of 8,461 claims, according to finalized data from the Nevada Department of Employment, Training and Rehabilitation (DETR). Through the week ending January 9, there have been a total of 803,738 initial claims filed since the week ending March 14, 2020.

It should be noted that due to the delay in the passage of HB 133, many of the benefit programs enacted during the pandemic expired for a short period of time. This programmatic lapse may have introduced some variability in the data.

Continued claims, which represent the current number of insured unemployed workers filing weekly for unemployment insurance benefits, totaled 78,793 claims, an increase of 1,410 claims, or 1.8%, from the previous week's total of 77,383. This is only the third increase in regular program continued claims since August 8.

Nevada's Pandemic Emergency Unemployment Compensation (PEUC) program, which previously provided up to 13 weeks of benefits to individuals who have exhausted their regular unemployment benefits, saw 71,599 claims filed in the week, a decline of 14,502 claims from last week's total of 86,101. The passage of HB 133 updated this provision; starting the week ending January 2, claimants may be eligible for up to an additional 11 weeks of PEUC in certain circumstances.

Nevada's State Extended Benefit (SEB) program currently provides up to 20 weeks of benefits to individuals who have exhausted both their regular and PEUC program benefits. Nevada saw 47,876 claims filed in the week, an increase of 13,360 claims from a week ago. New guidance from the Department of Labor may require DETR to change the sequence of applying and paying out benefits.

The insured unemployment rate for the regular UI program, which is the ratio of regular continued claims in a week to the total number of jobs covered by the unemployment insurance system (also known as covered employment), rose slightly to 5.9%. Including claimants in the benefit extension programs, the rate, more appropriately called the extended insured unemployment rate, was 15.0%. It should be noted that the calculation of the insured unemployment rate is different from that of the state's total unemployment rate.

The Pandemic Unemployment Assistance (PUA) program, which provides benefits for self-employed, 1099 contract workers, and gig workers saw 8,379 initial claims filed in the week ending January 9, an increase of 7,263 claims, or 650.8%, from last week's total of 1,116. Continued variability in this claim type is being monitored by DETR. Through the week ending January 9, there have been a total of 794,044 PUA initial claims filed since the beginning of the program.

There were 75,105 PUA continued claims filed in the week ending January 9, a decrease of 8,757 claims, or 10.4%, from the previous week's revised total of 83,862. This is the tenth consecutive week of declines in PUA continued claims, and the lowest reading for any week since the start of the program.

State level data from the U.S. Department of Labor can be found here [DOL Weekly Claims Report]. View the state level unemployment insurance claims report for the week ending January 9 here [Weekly Report]. A dashboard for Nevada weekly claims can be found here [Weekly Dashboard]. A page for Nevada weekly claims characteristics by program can be viewed here [Weekly Claims Characteristics]. A monthly claims dashboard can be found here [Monthly Dashboard] and a monthly claims demographic page can be seen here [Monthly Demographics]. See weekly county claims trends here [Weekly by County]. Dashboards are interactive reports that allow for deeper analysis of the data.

To file for unemployment in the State of Nevada, please use the online application available 24/7 at http://ui.nv.gov/css.html. People unable to file online may file via telephone by calling a UI Claims Call Center between 8 a.m. and 8 p.m., Monday through Friday and Saturday between 8 a.m. and noon. Northern UI Call Center: (775) 684-0350; Southern UI Call Center: (702) 486-0350; Rural areas and Out-of-State: (888) 890-8211. Claimants are encouraged to use the internet to file their UI claims, as it is the fastest and most convenient way to file and reserves the phone lines for individuals who are not able to file online. Online filing during non-peak hours, such as early mornings, at night or weekends is also highly recommended. To continue to receive benefits, claimants must file weekly.

DETR is actively working with law enforcement entities and the Department of Labor to detect, prevent and address unemployment fraud. Employers and individuals who believe they have been a victim of unemployment fraud, can file a report with the agency by visiting www.detr.nv.gov and selecting the Unemployment Fraud tab on the left under "Quick links" and clicking on "Report Fraud to DETR." Once a report is filed with the Department of Employment, Training and Rehabilitation (DETR), nothing else is required by the reporting party. DETR will flag the account so payments are not issued. If needed, the Department may reach out for additional information. To view what additional steps individuals and employers can take if they believe a fraudulent claim has been filed, review DETR's fraud flyer located on the Bulletin Board at www.detr.nv.gov.

For Nevada workers who are self-employed, 1099 contract workers, and gig workers, Nevada's Pandemic Unemployment Assistance program (PUA) is available. For further information regarding the PUA program visit, detr.nv.gov/pua#. Individuals will be able to file online at www.employnv.gov or call the PUA Call Center at (800) 603-9681 or 775-298-6007 or 702-998-3081 between 8 a.m. and 8 p.m., Monday through Friday, and Saturday between 8 a.m. and noon.

Claimants are encouraged to visit http://ui.nv.gov/css.html and detr.nv.gov/coronavirus to view important announcements and access essential resources. Online tutorial videos are also available in both English and Spanish and can be viewed on the Nevada Unemployment Insurance YouTube page.

###

Visit us http://www.nevadaworkforce.com **and Follow us on Twitter:** http://www.twitter.com/NVlabormarket

ABOUT THE RESEARCH AND ANALYSIS BUREAU

500 E. Third Street, Room 200 | Carson City, Nevada 89713 | 2800 E. St. Louis Ave. | Las Vegas, NV 89104
Phone: (775) 684-3911 | (702) 486-7923 | https://detr.nv.gov | Fax: (775) 684-6426 | Fax: (702) 486-7924

The Research and Analysis Bureau is Nevada's premier source for labor market information. A part of DETR, the Bureau is responsible for creating, analyzing, and reporting Nevada's labor market information, in cooperation with the United States Bureau of Labor Statistics (BLS).

500 E. Third Street, Room 200 │ Carson City, Nevada 89713 | 2800 E. St. Louis Ave. | Las Vegas, NV 89104
Phone: (775) 684-3911 │ (702) 486-7923 | https://detr.nv.gov│ Fax: (775) 684-6426 | Fax: (702) 486-7924

UNEMPLOYMENT INSURANCE CLAIMS

INITIAL CLAIMS:

9,511 REGULAR + 8,379 PUA

Regular initial claims up 1,050 claims, or 12.4%, compared to the previous week.

PUA initial claims up 7,263, or 650.8%, compared to the previous week.

CONTINUED CLAIMS:

78,793 REGULAR + 75,105 PUA + 71,599 PEUC + 47,876 SEB

Regular continued claims up 1,410 claims, or 1.8%, compared to the previous week.

PUA continued claims down 8,757 claims, or 10.4%, compared to the previous week.

PEUC continued claims down 14,502 claims, or 16.8%, compared to the previous week.

SEB continued claims up 13,360 claims, or 38.7%, compared to the previous week.

PEUC and SEB claims levels are rising as many claimants exhaust the 26 weeks of regular program benefits and move into the extension programs.

Across all programs, there were a total of 273,373 claims filed in the week.

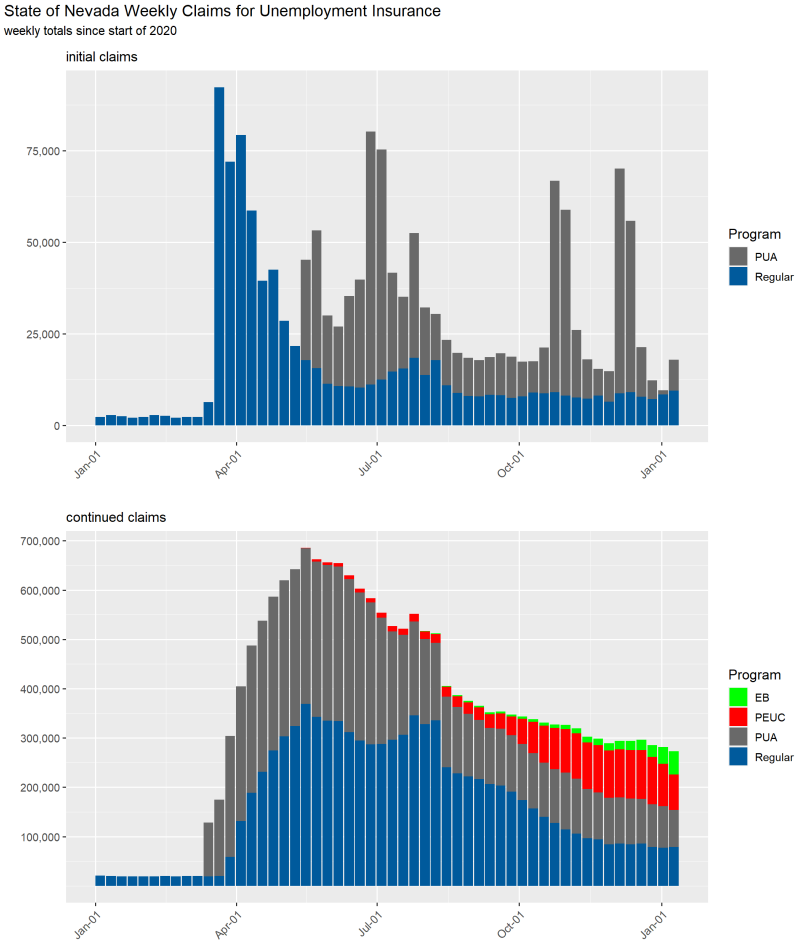

Source: ETA 539

DATA REFLECTS CLAIMS FOR THE WEEK ENDING 01/09/2021

DETR
Nevada Department of Employment, Training and Rehabilitation

State of Nevada Unemployment Insurance Claims

Filing Statistics for Week Ending 1/9/2021

Department of Employment, Training & Rehabilitation

Elisa Cafferata, Director

Lynda Parven, Administrator

David Schmidt, Chief Economist

Prepared by the Research and Analysis Bureau
Updated: 2021-01-13

Weekly Federal UI Claim Statistics

UI Initial Claims by Week

Final initial claims totals for week ending 01/09/2021 (ETA 539).

Regular initial claims totaled 9,511 in the week, up 1,050 claims, or 12.4%, compared to the previous week.

Pandemic Unemployment Assistance (PUA) claims totaled 8,379 in the week, up 7,263, or 650.8%, compared to the previous week.

A claimant may have filed BOTH a regular initial claim and a PUA initial claim.

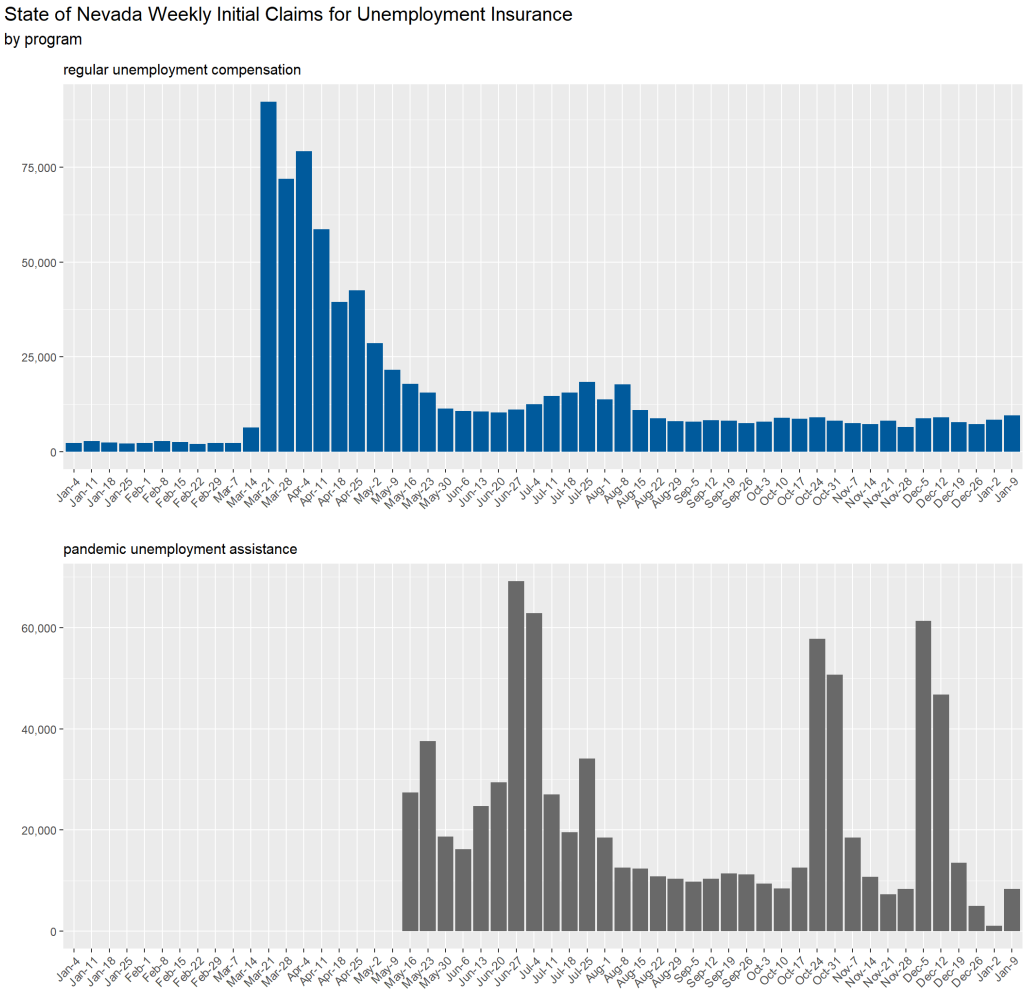

Source: ETA 539

State of Nevada Initial Claims All-Time Weekly Highs

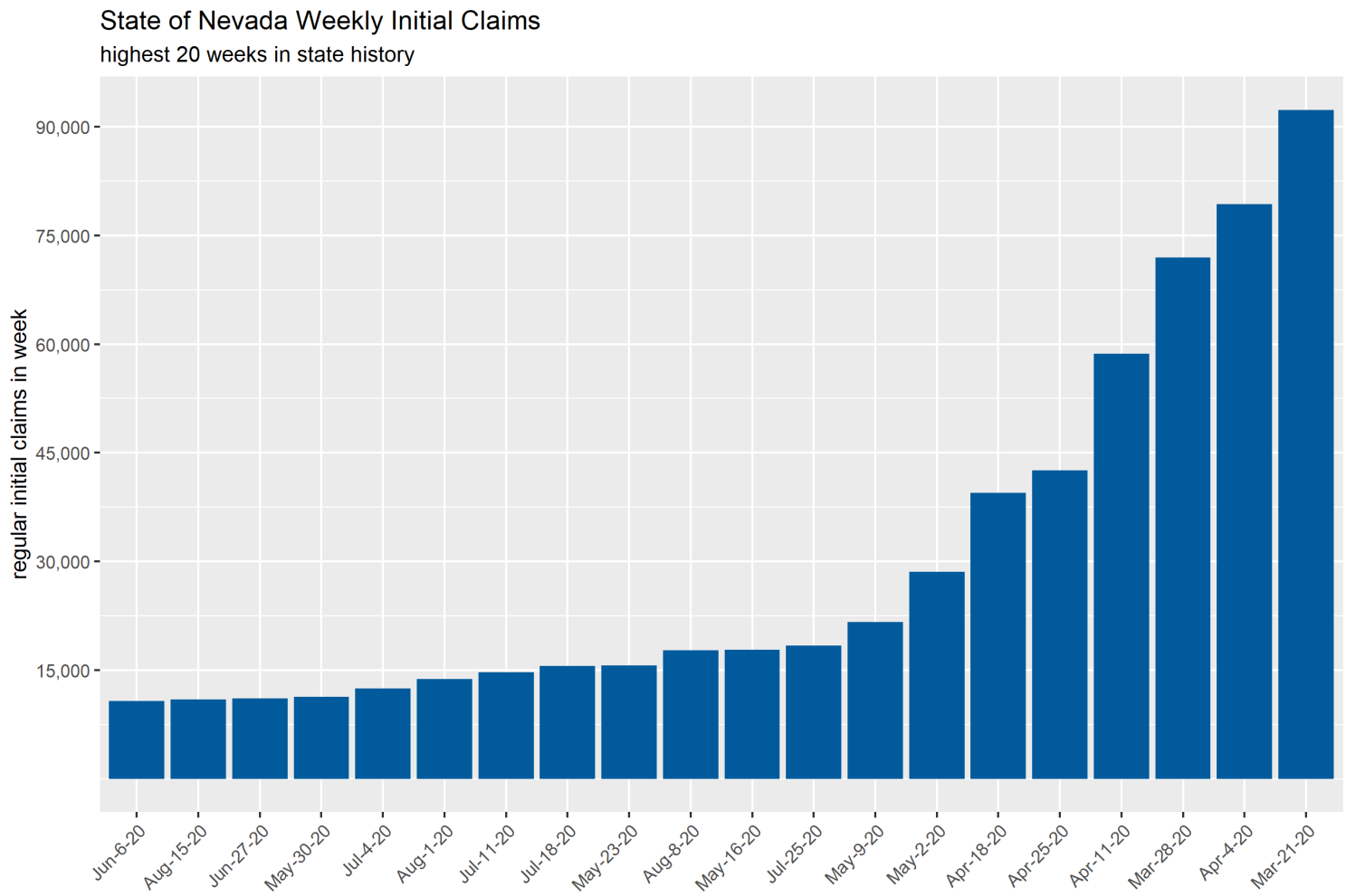

UI Continued Claims by Week

Regular continued claims totaled 78,793 in the week, up 1,410 claims, or 1.8%, compared to the previous week.

Pandemic Unemployment Assistance continued claims totaled 75,105 in the week, down 8,757 claims, or 10.4%, compared to the previous week. PUA continued claims are backdated to show the weeks PUA was claimed.

Pandemic Emergency Unemployment Compensation claims totaled 71,599 in the week, down 14,502 claims, or 16.8%, compared to the previous week.

State Extended Benefit claims totaled 47,876 in the week, up 13,360 claims, or 38.7%, compared to the previous week.

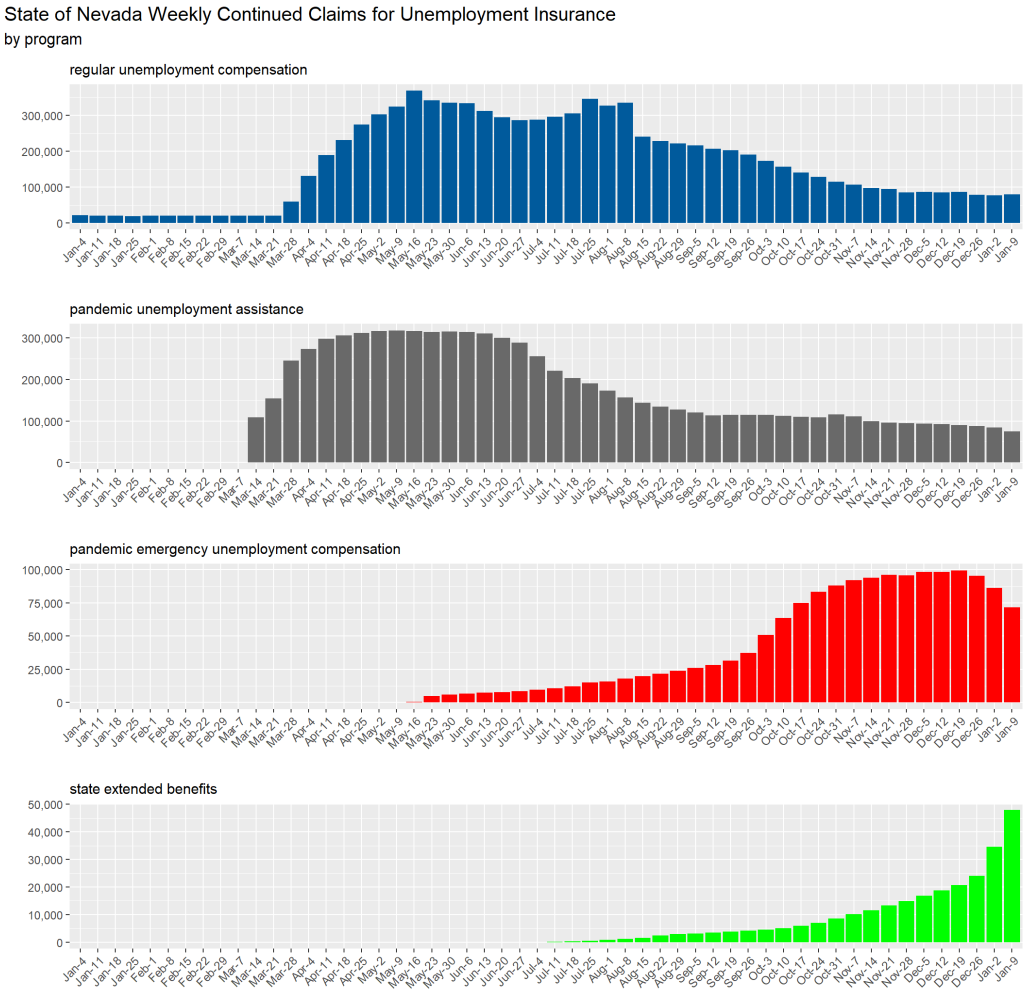

Source: ETA 539

Insured Unemployment Rate

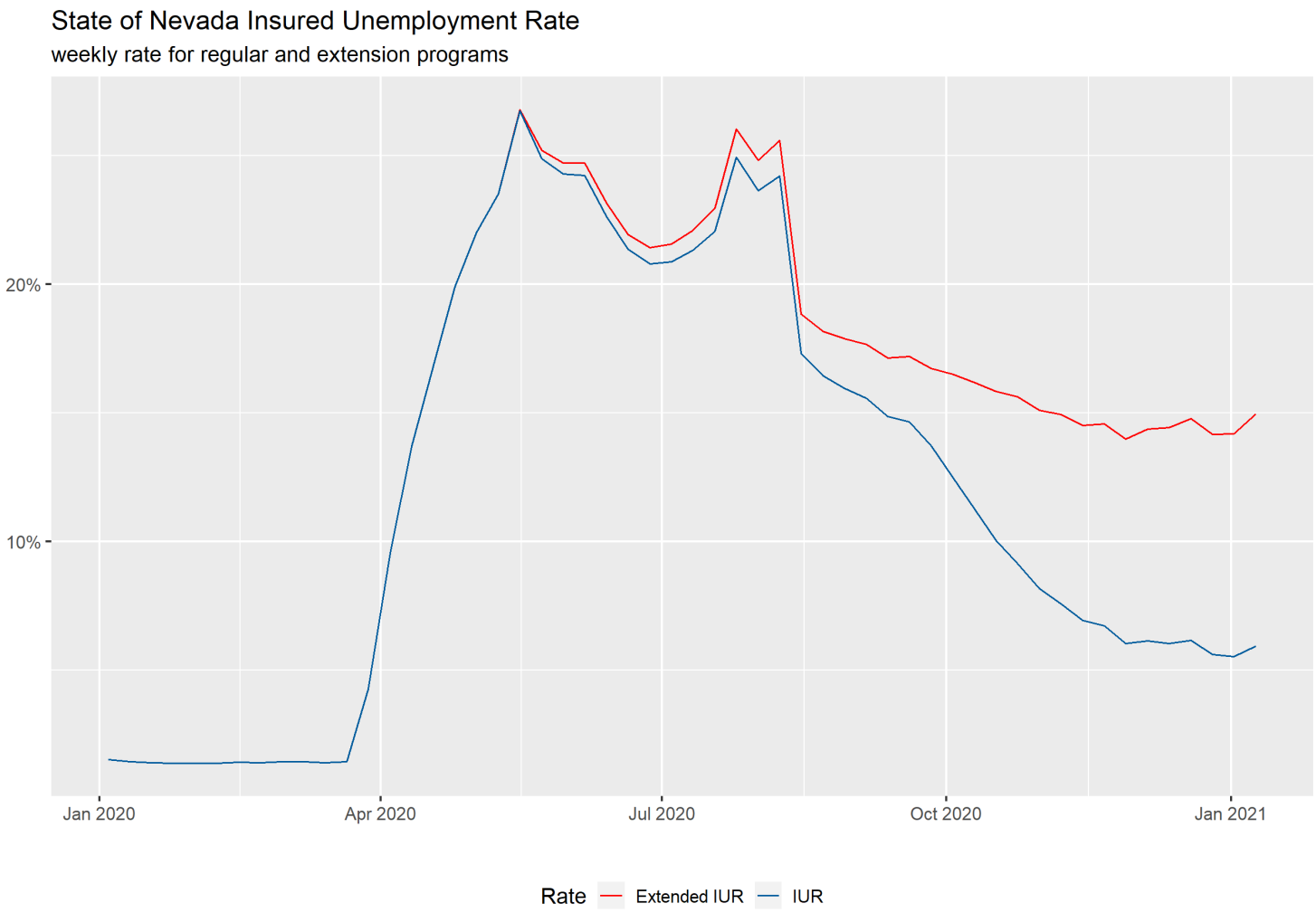

Source: ETA 539

Insured Unemployment Rate by State

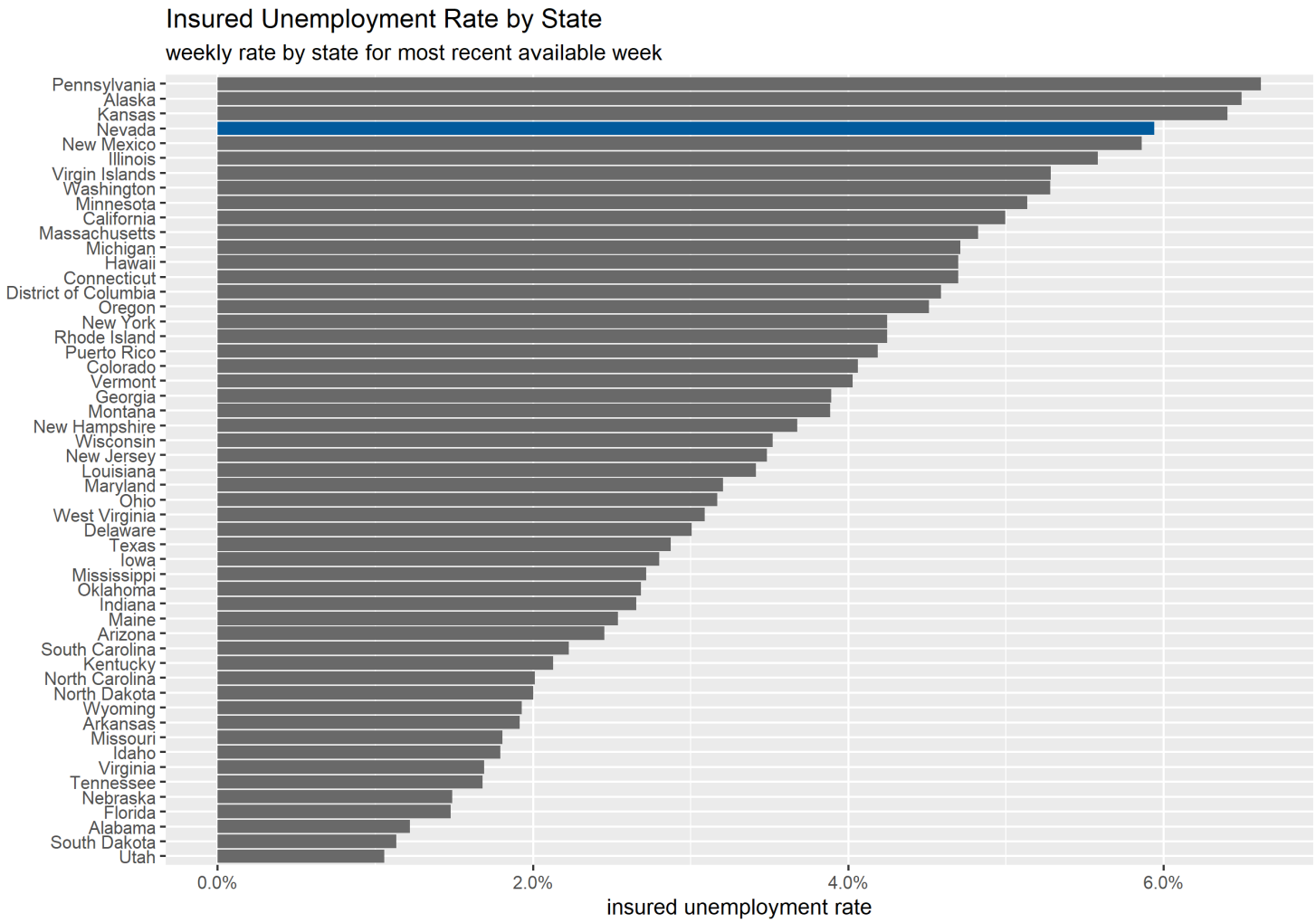

Source: ETA 539

State of Nevada Continued Claims All-Time Weekly Highs

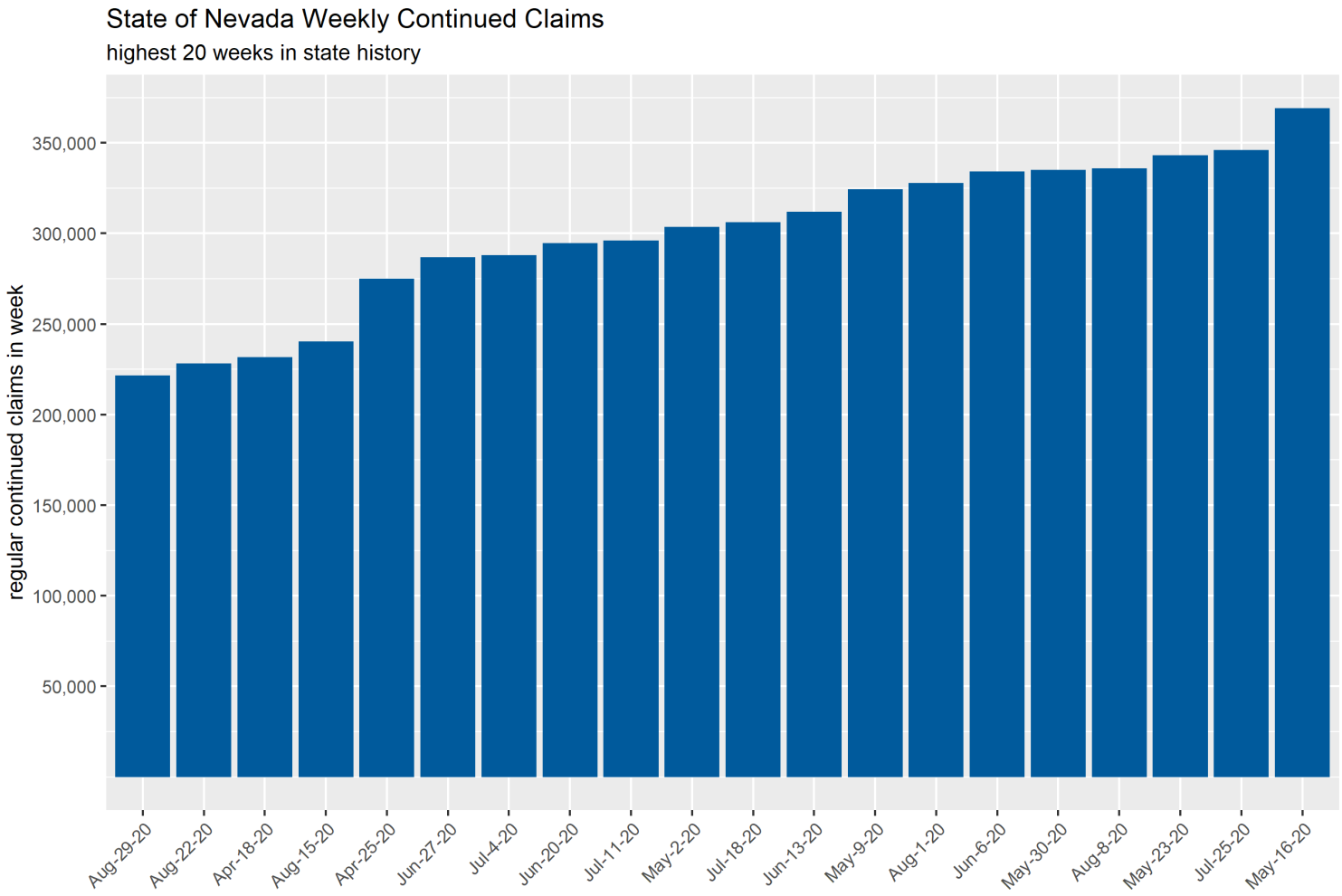

Source: ETA 539

UI Trust Fund Status

UI Trust Fund Balance & Payment Activity

Reported totals and amounts for week ending 01/09/2021

The Trust Fund Balance is the end of week balance from DETR Financial Management reports less Federal Unemployment Account loans. Due to lags in reporting of transactions and adjustments, week-to-week totals may change. Weeks of benefits remaining is no longer being reported.

Measure	Current Week	Previous Week	Change from Previous Week	Since 3/14/2020
Trust Fund Balance (Net Borrowing)	-$90,678,475	-$61,949,411	-$28,729,064	-
FUA Borrowing	$28,729,064	$21,283,616	$7,445,448	$90,678,475
Regular UI Payments	$37,225,409	$25,669,600	$11,555,809	$2,896,408,743
Regular-FPUC Payments	$47,636,340	$2,264,700	$45,371,640	$2,973,994,964
PEUC Payments	$23,918,950	$25,543,635	-$1,624,685	$483,481,201
PUA Payments	$26,647,201	$16,508,657	$10,138,543	$803,243,192
PUA-FPUC Payments	$26,209,040	$4,198,080	$22,010,960	$961,055,356
SEB Payments	$9,552,500	$6,071,648	$3,480,852	$57,493,685
LWA Payments	$1,109,880	$12,849,060	-$11,739,180	$293,383,020
LWA-PUA Payments	$1,773,450	$979,890	$793,560	$87,393,360
All Programs	$174,072,769	$94,085,269	$79,987,500	$8,556,453,521

Trust Fund Balance

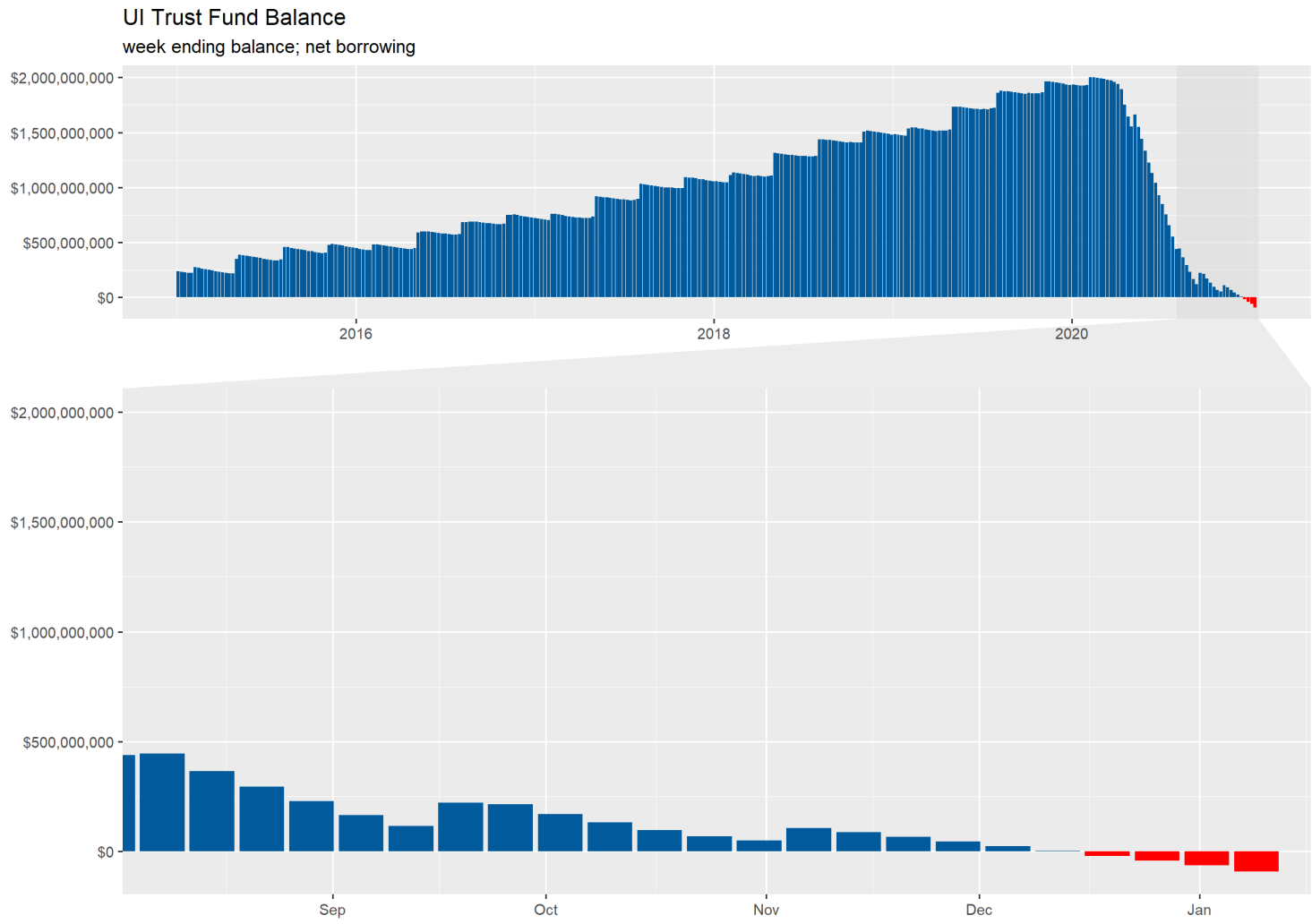

Weekly Payments

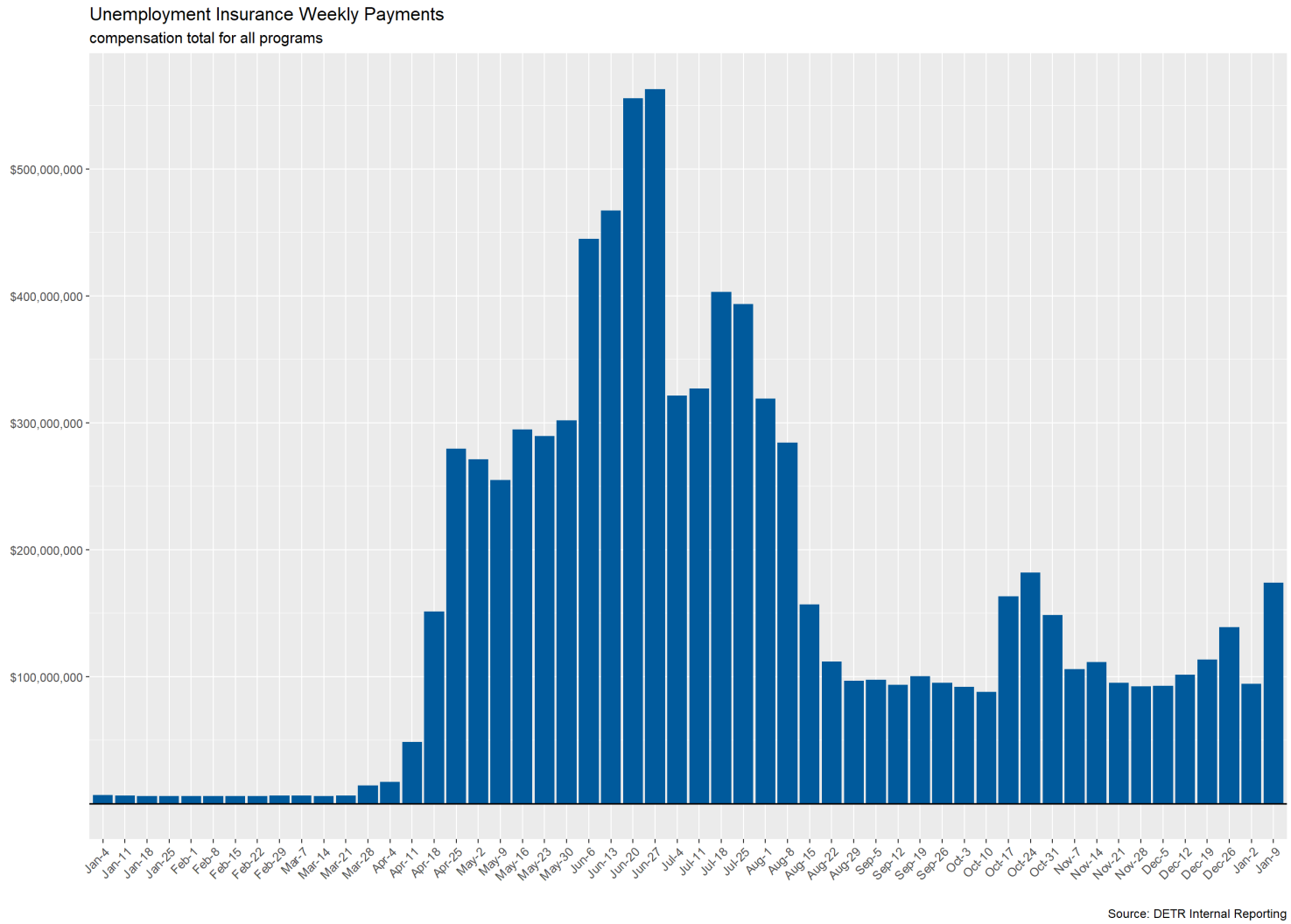

Weekly Payments by Program (Regular UI)

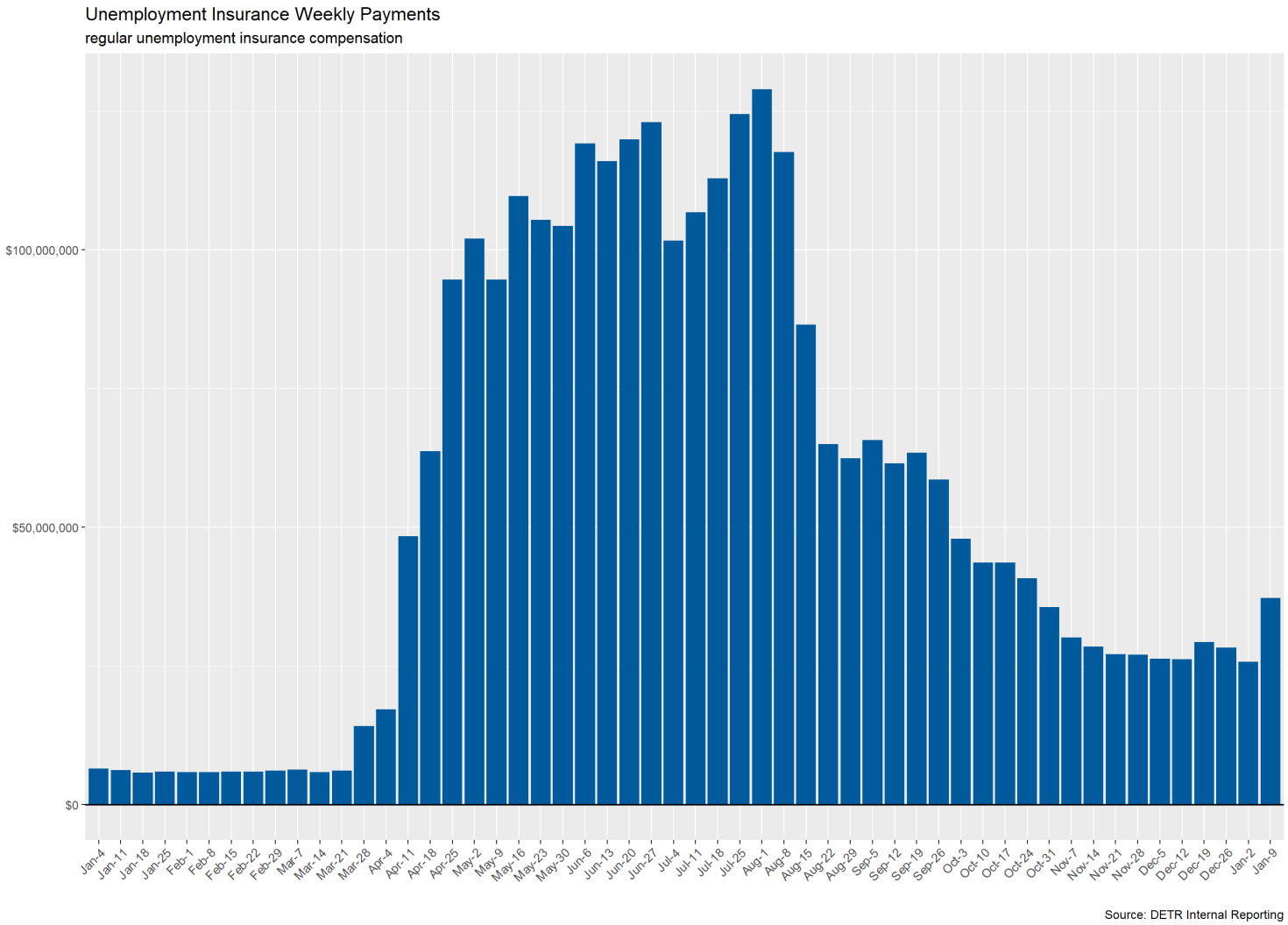

Weekly Payments by Program (PUA)

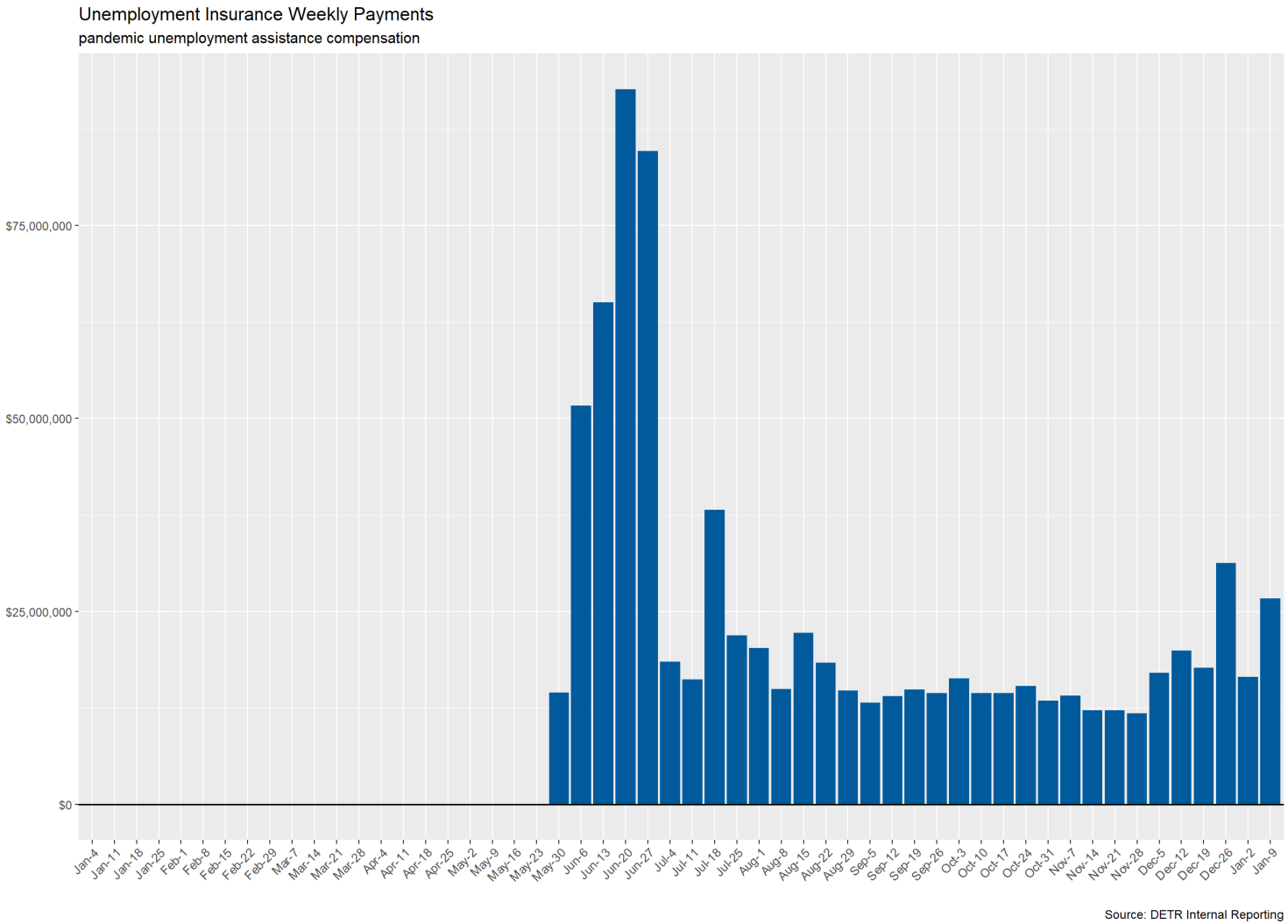

Weekly Payments by Program (FPUC)

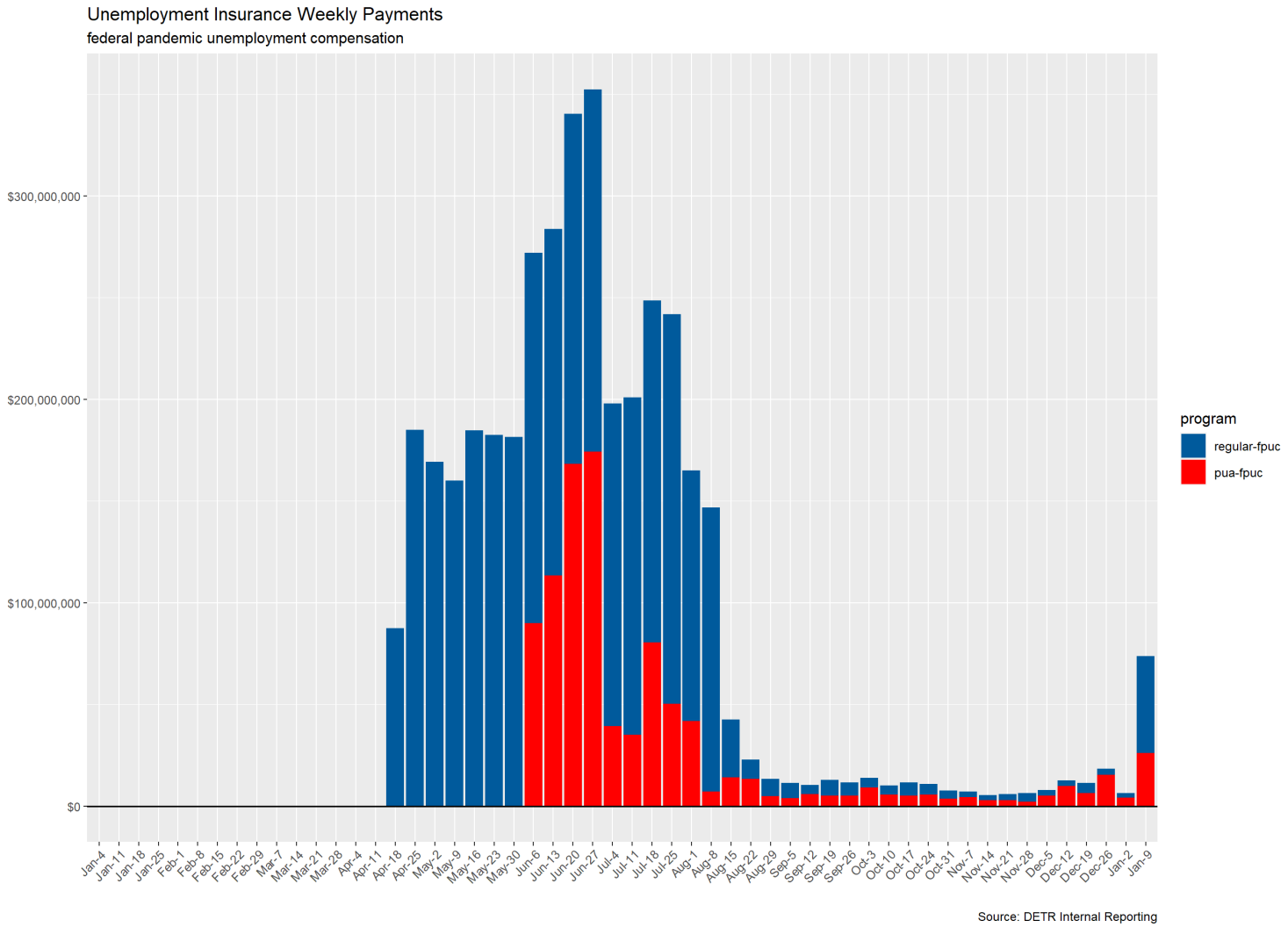

Weekly Payments by Program (PEUC)

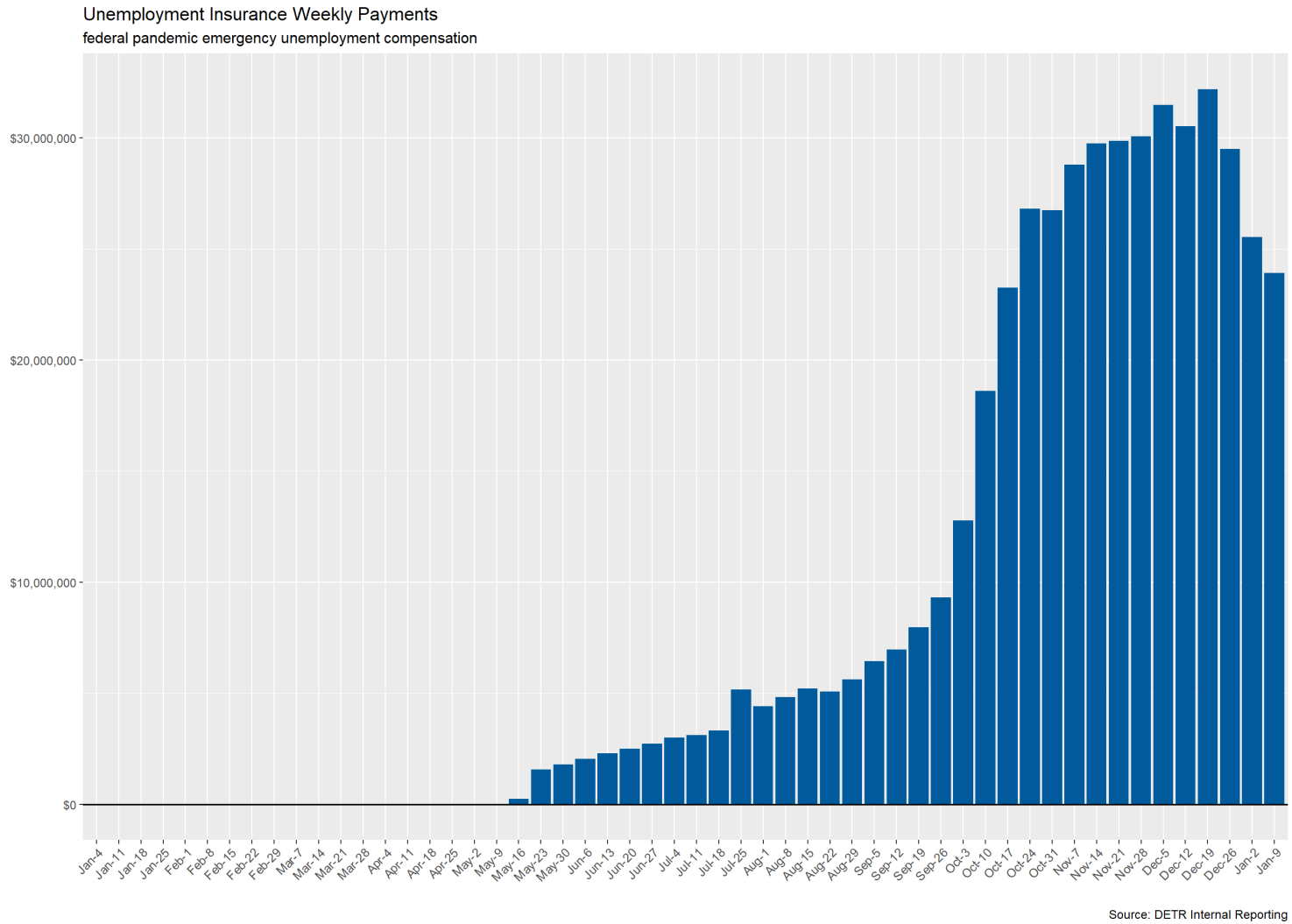

Weekly Payments by Program (SEB)

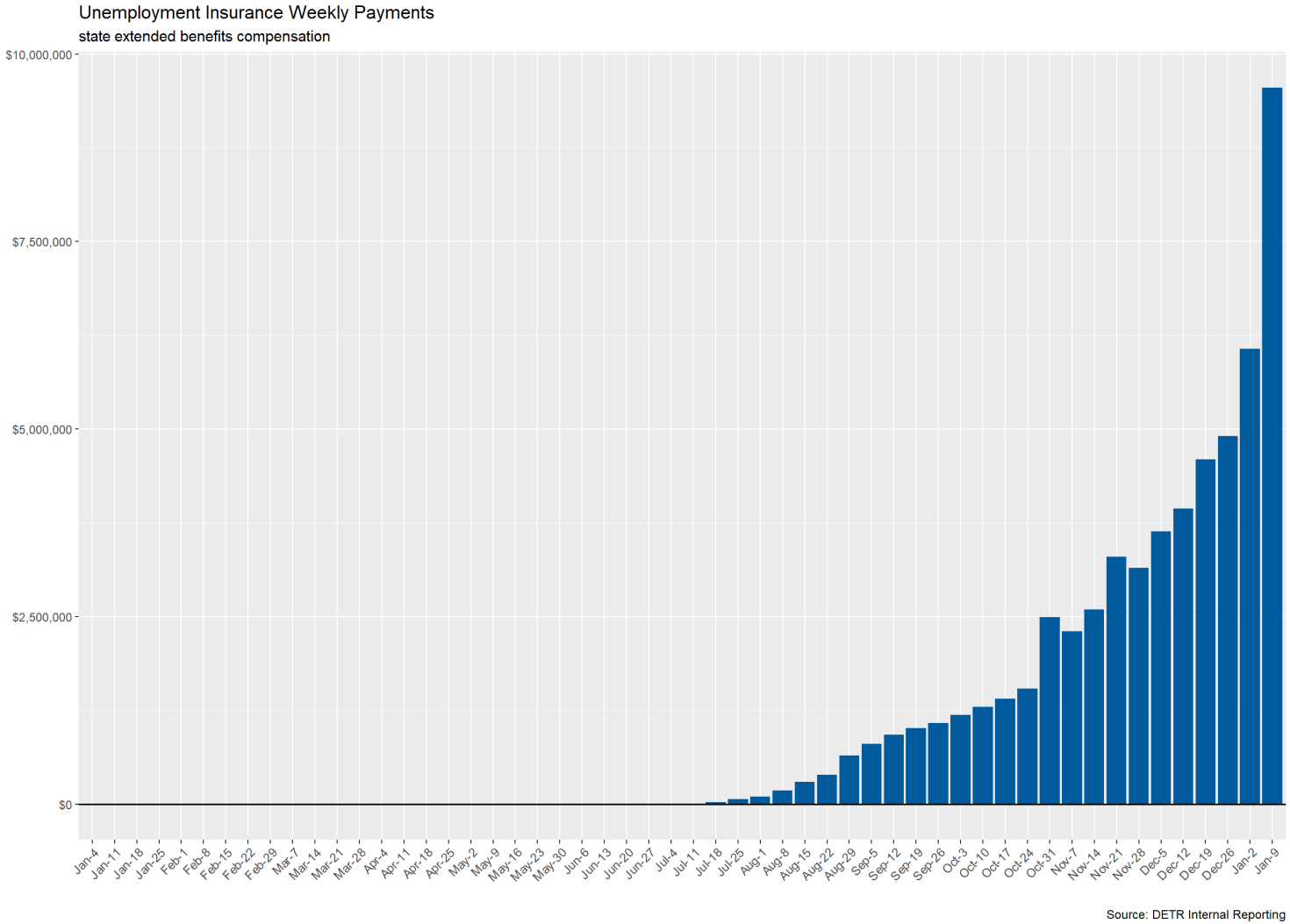

Weekly Payments by Program (LWA)

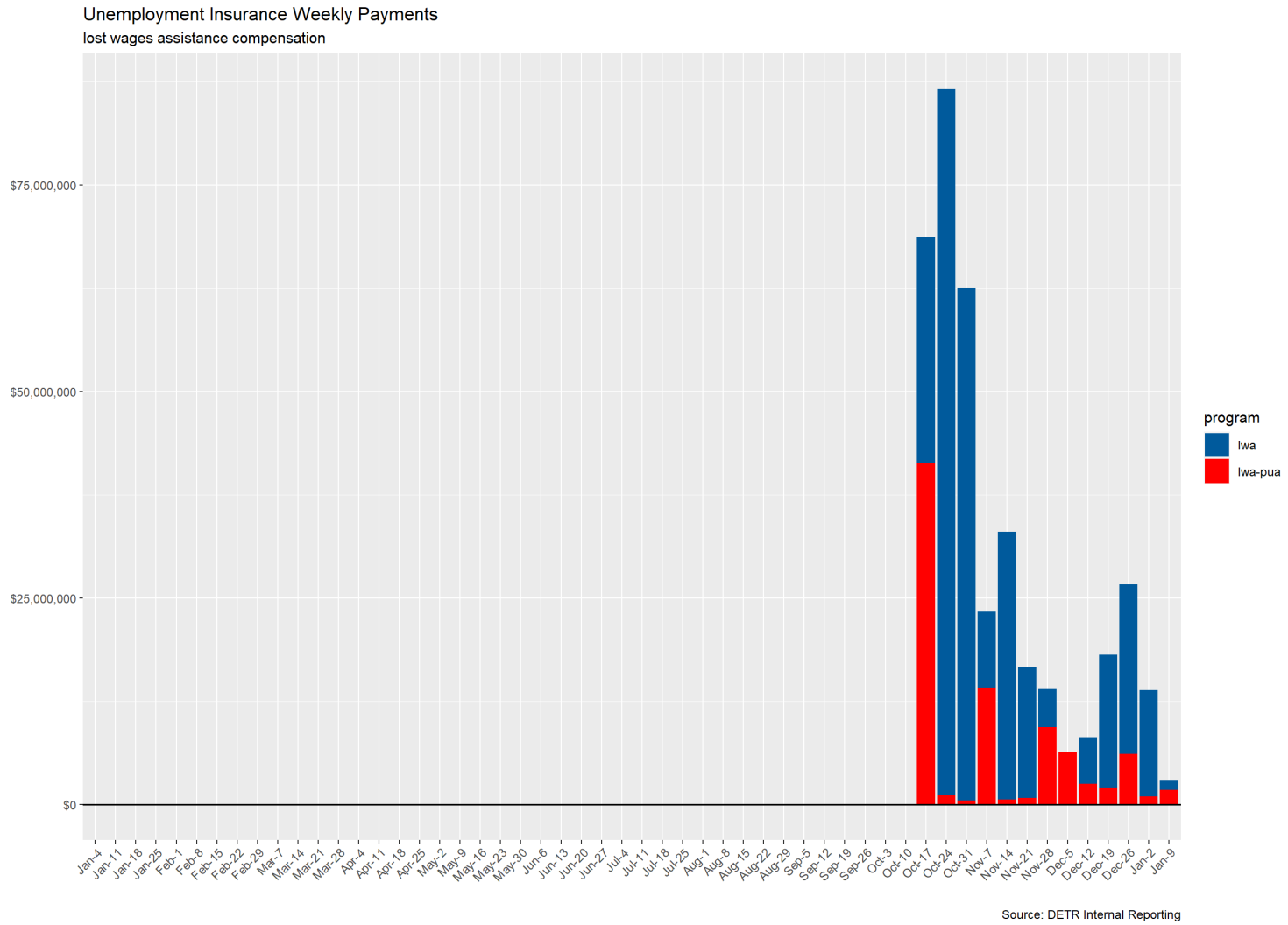

Claims by County

UI Claims for Carson City

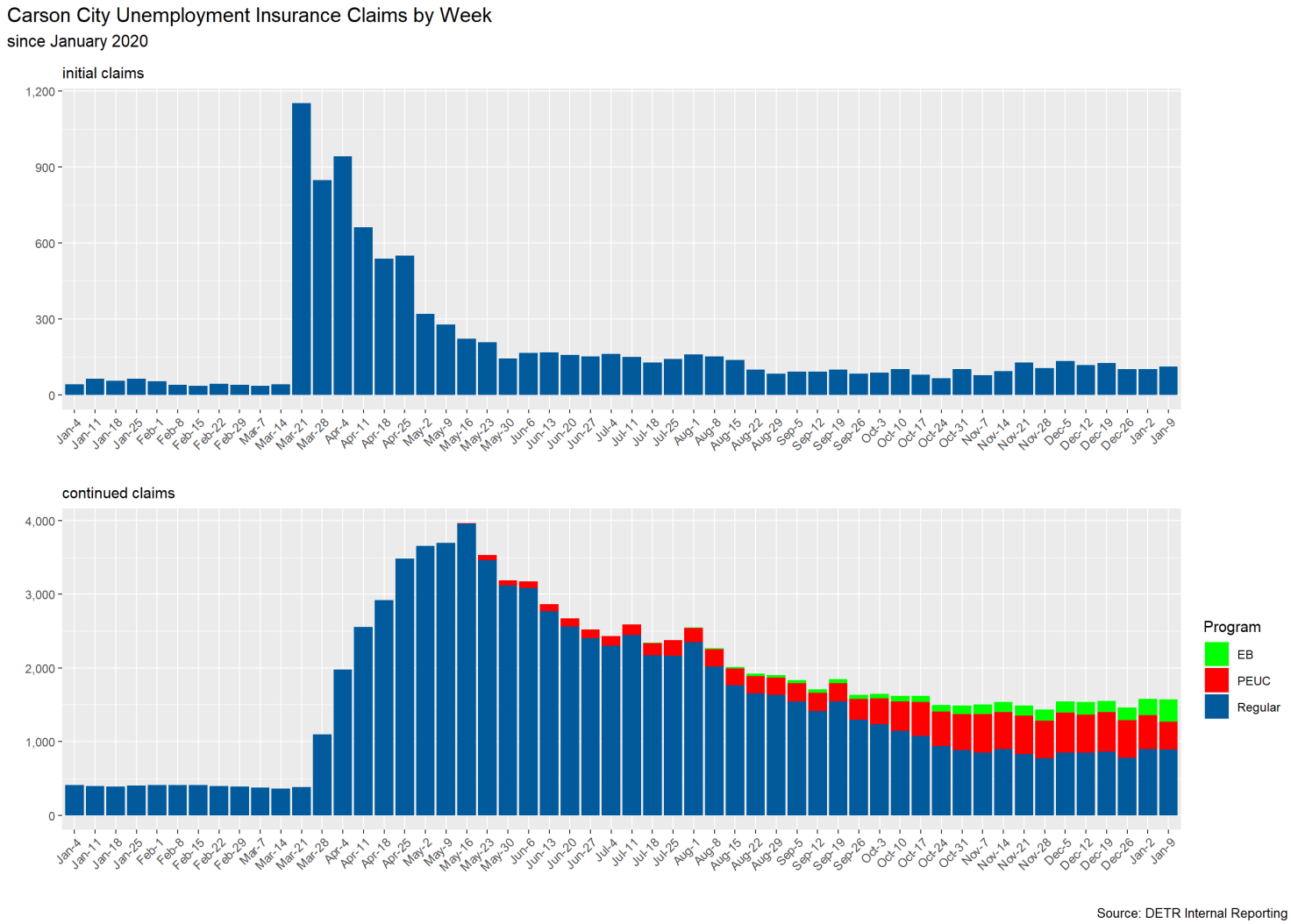

UI Claims for Churchill County

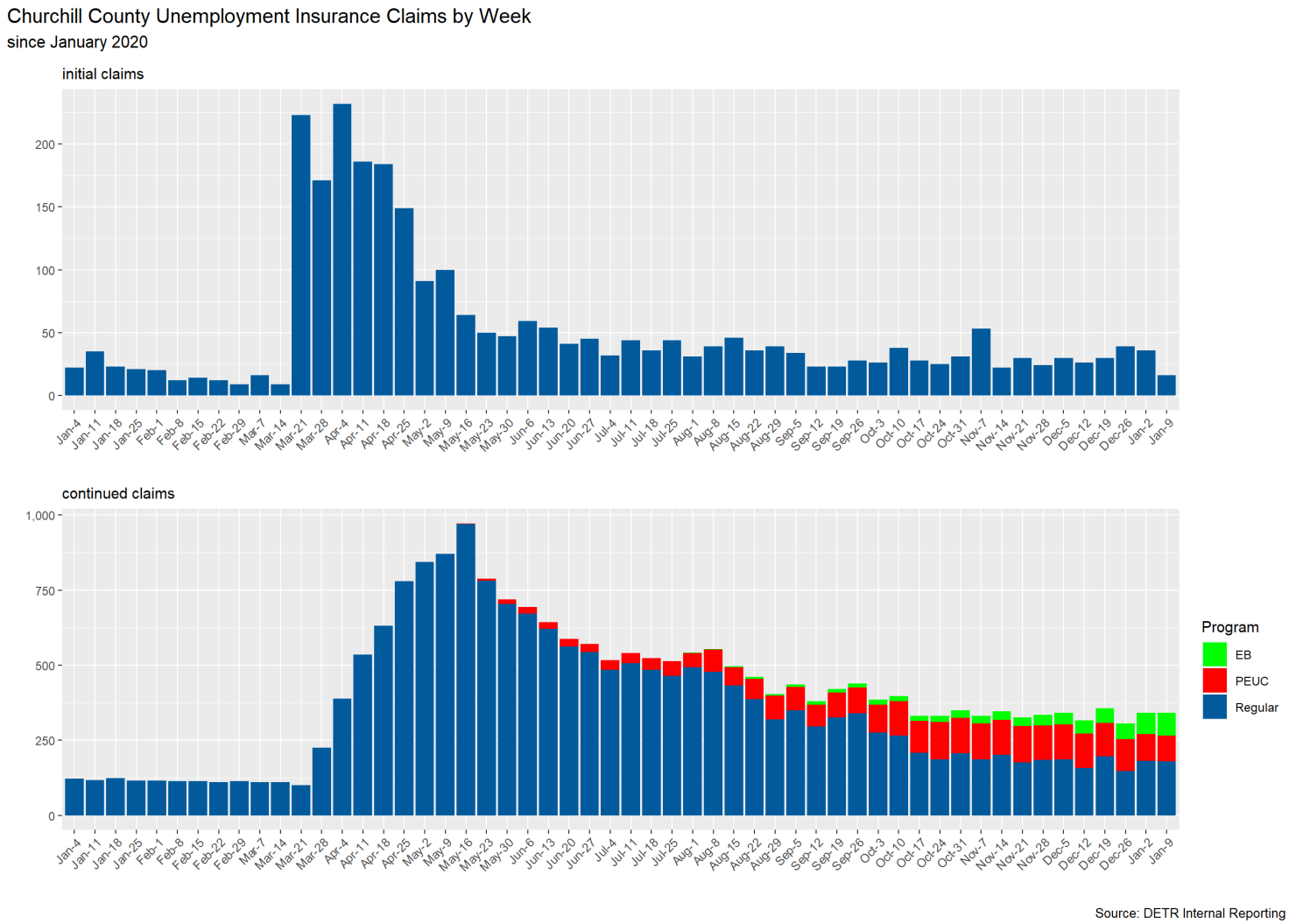

UI Claims for Clark County

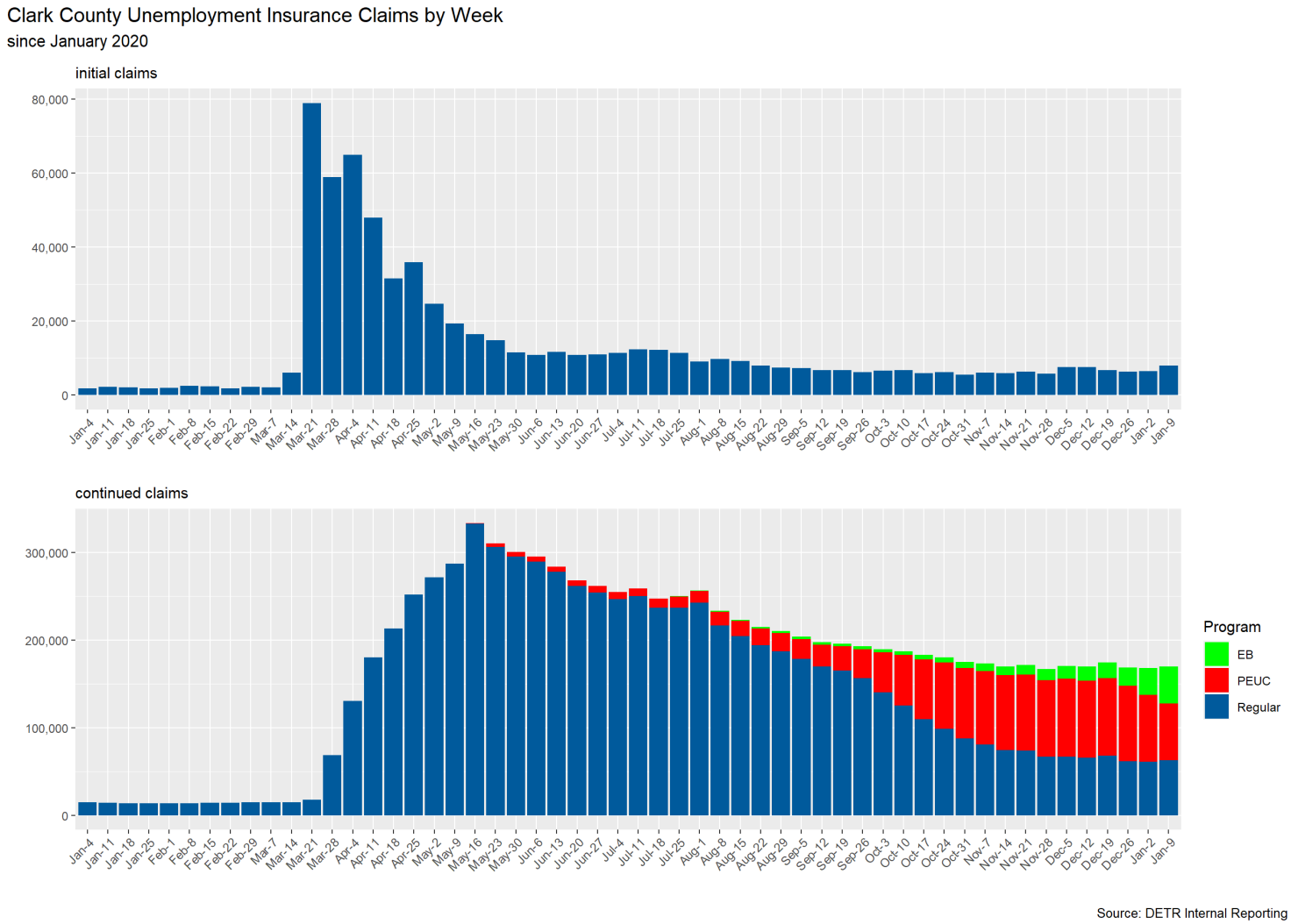

UI Claims for Douglas County

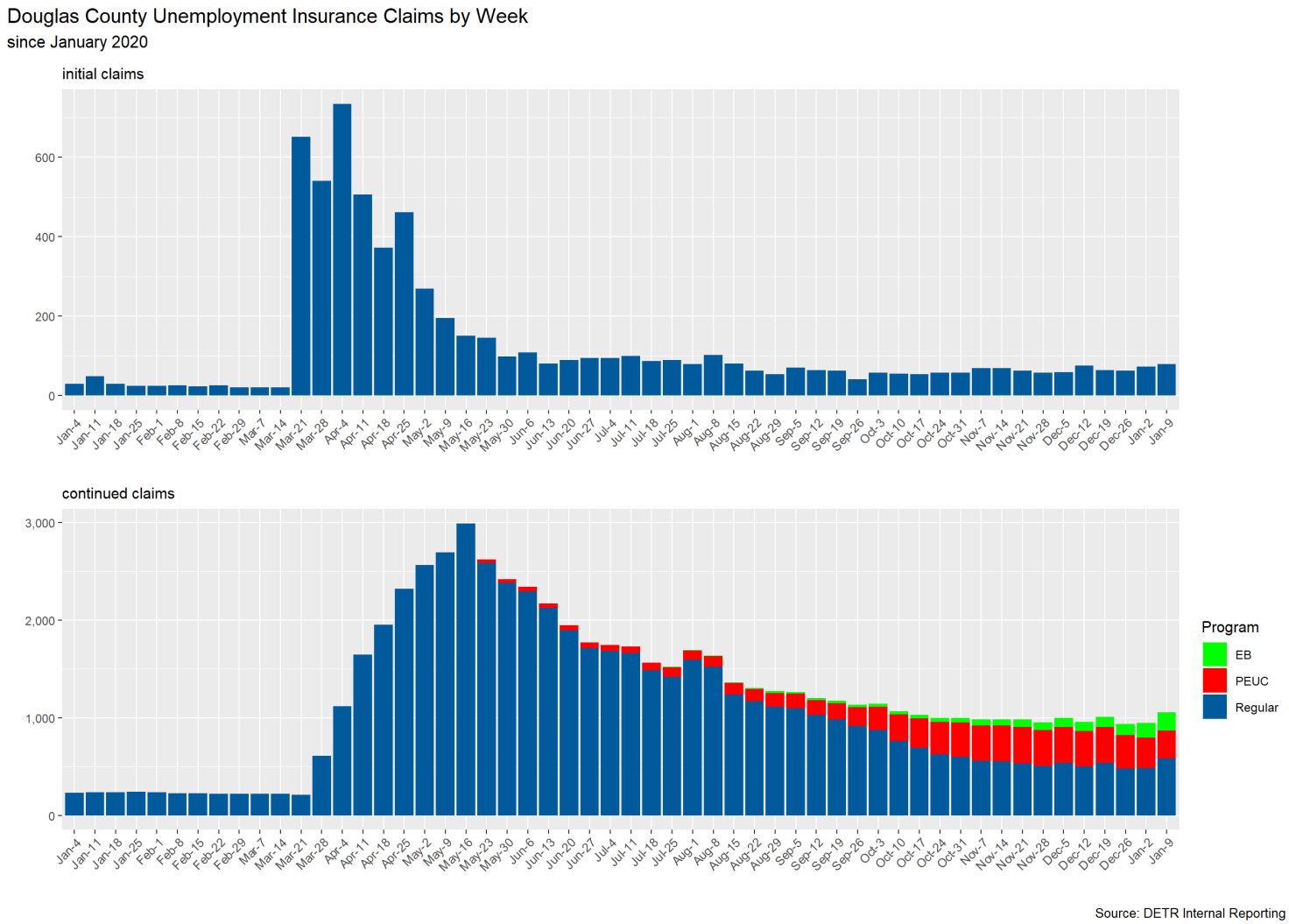

Source: DETR Internal Reporting

UI Claims for Elko County

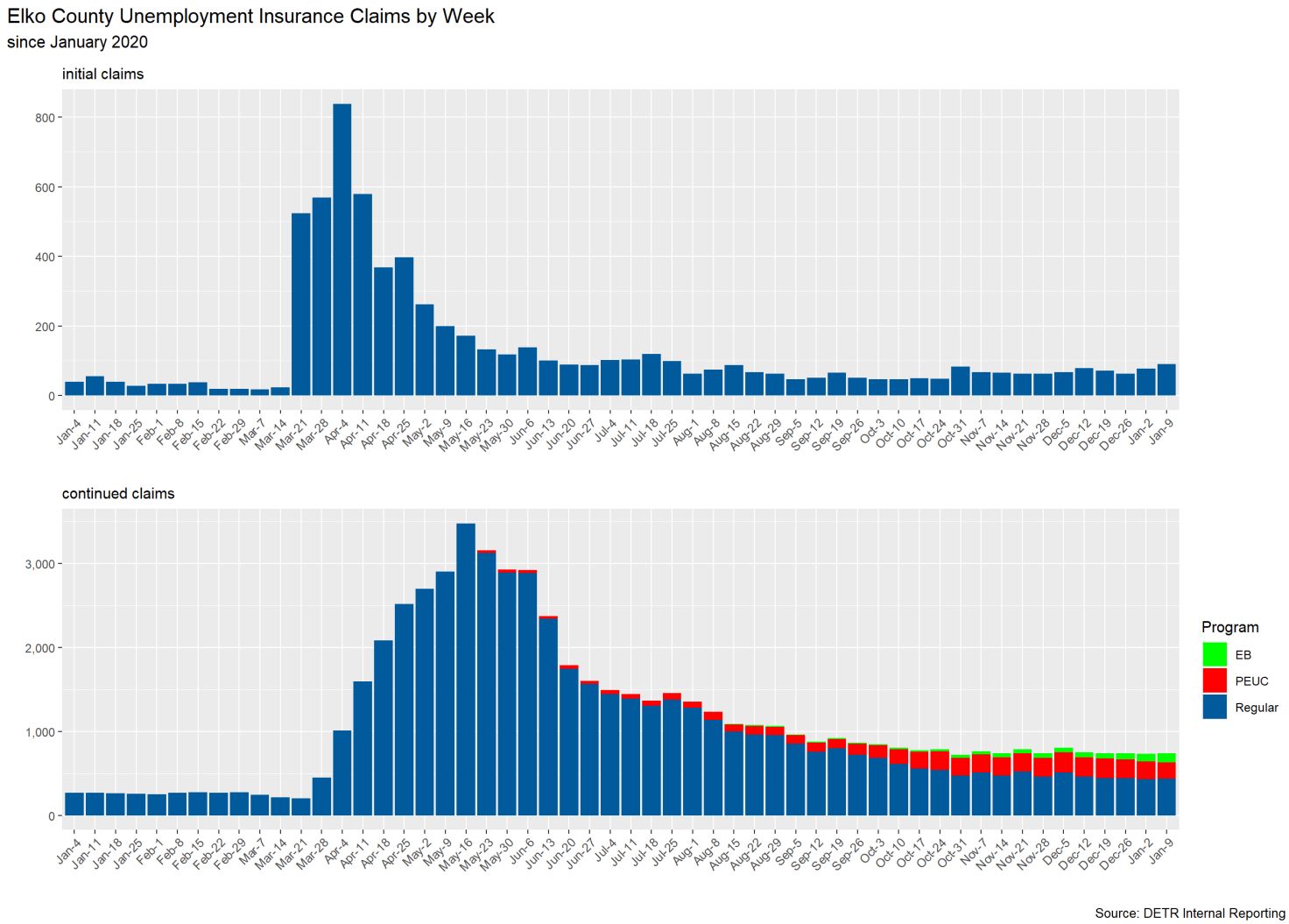

UI Claims for Esmeralda County

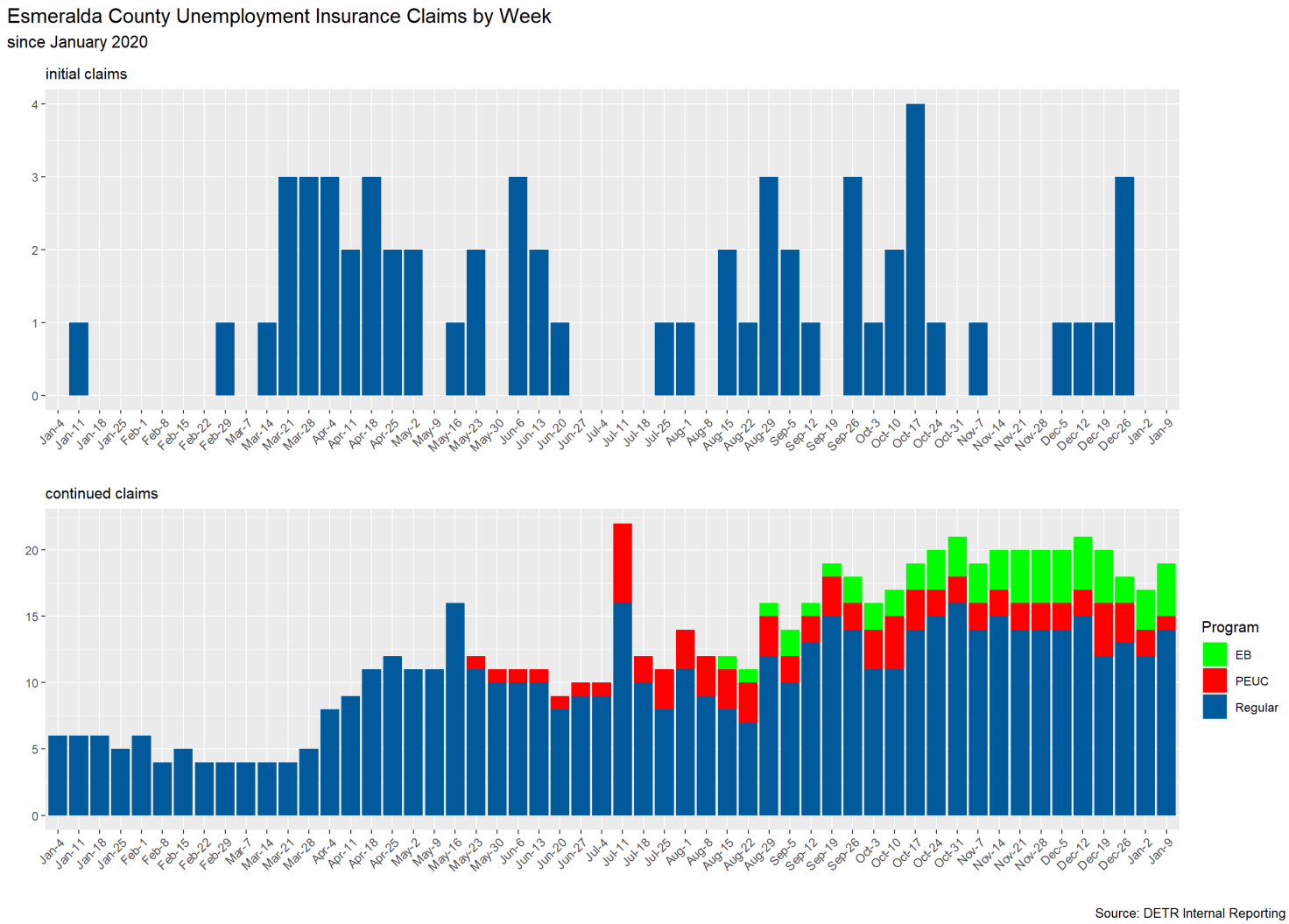

UI Claims for Eureka County

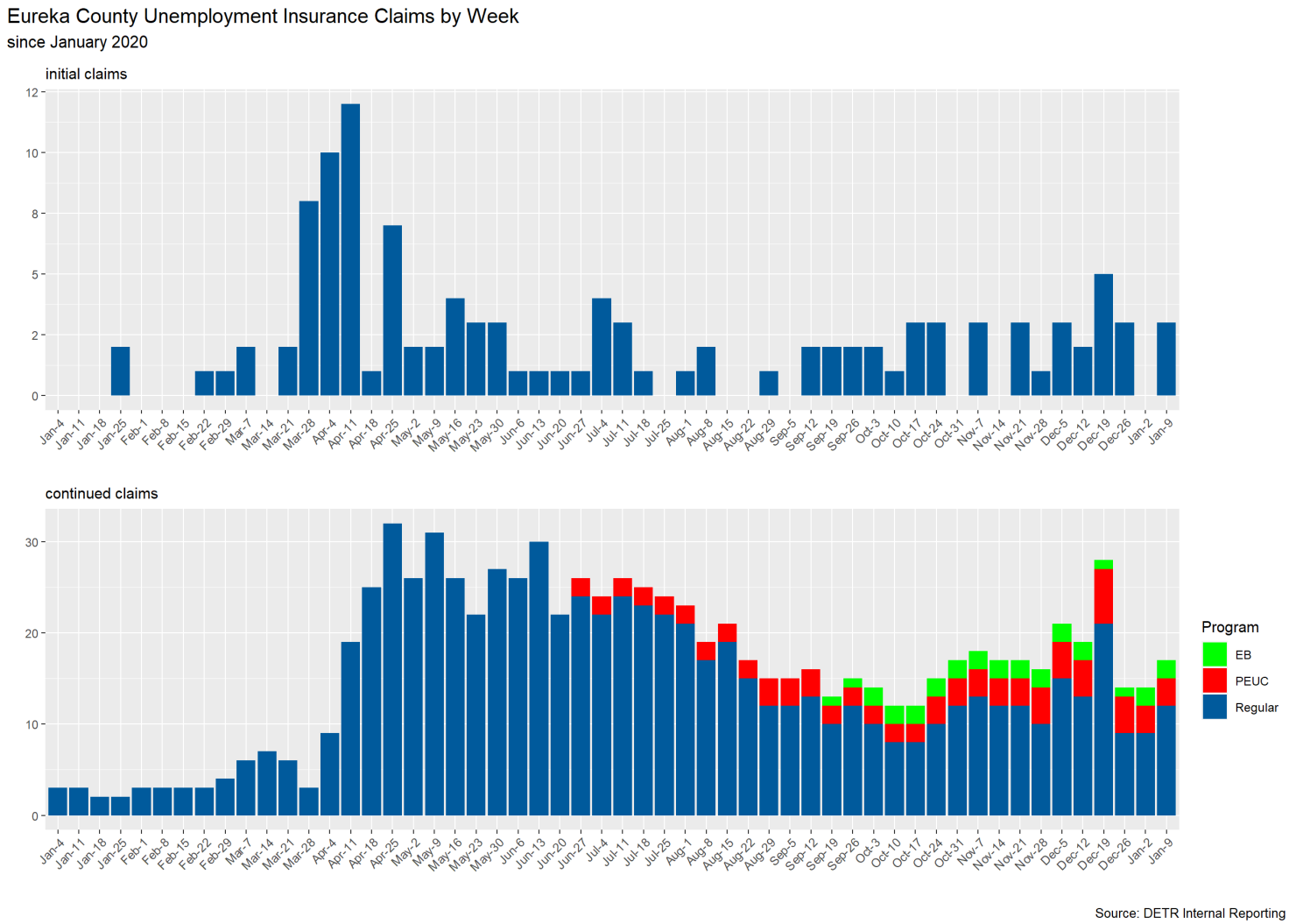

UI Claims for Humboldt County

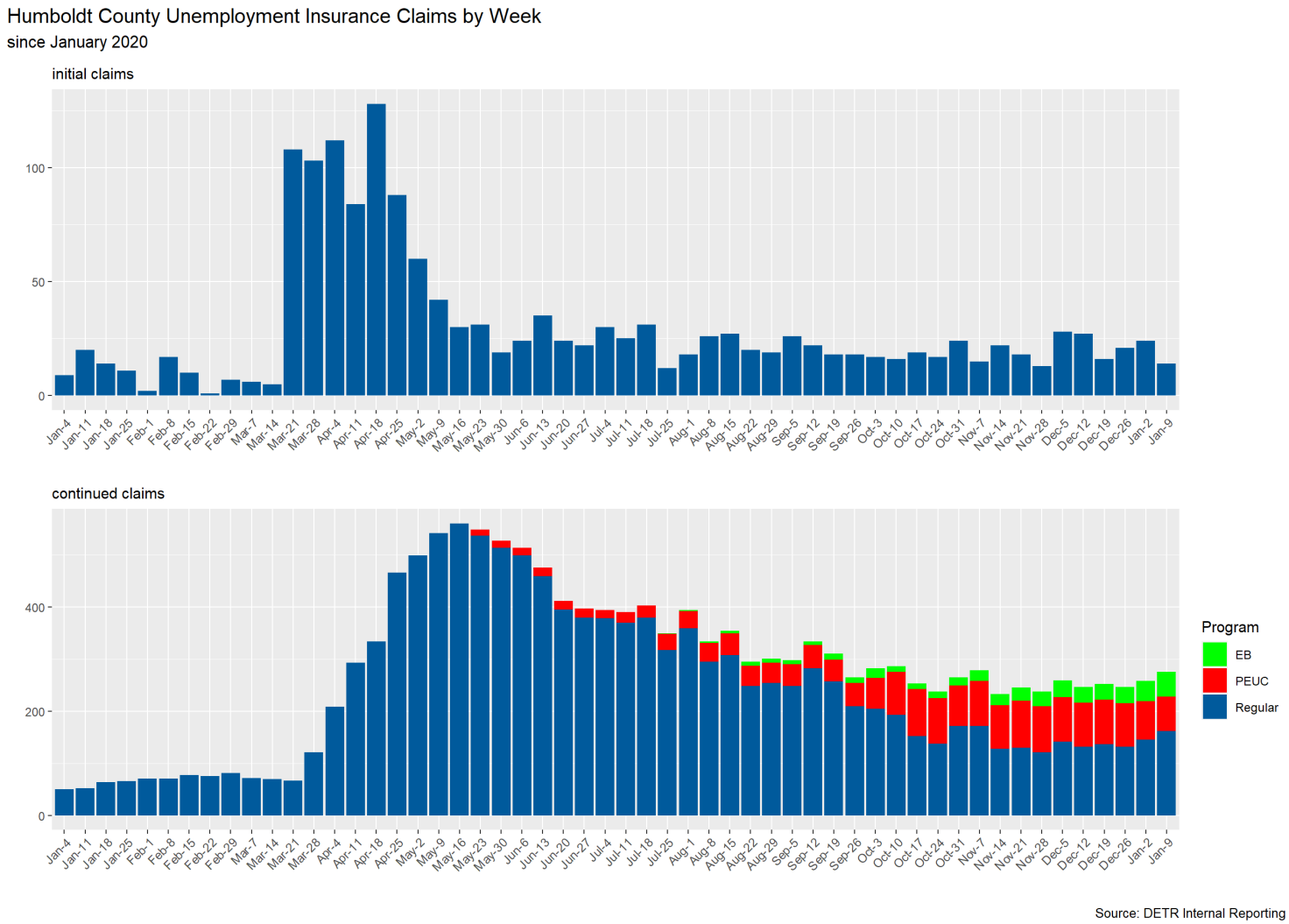

UI Claims for Lander County

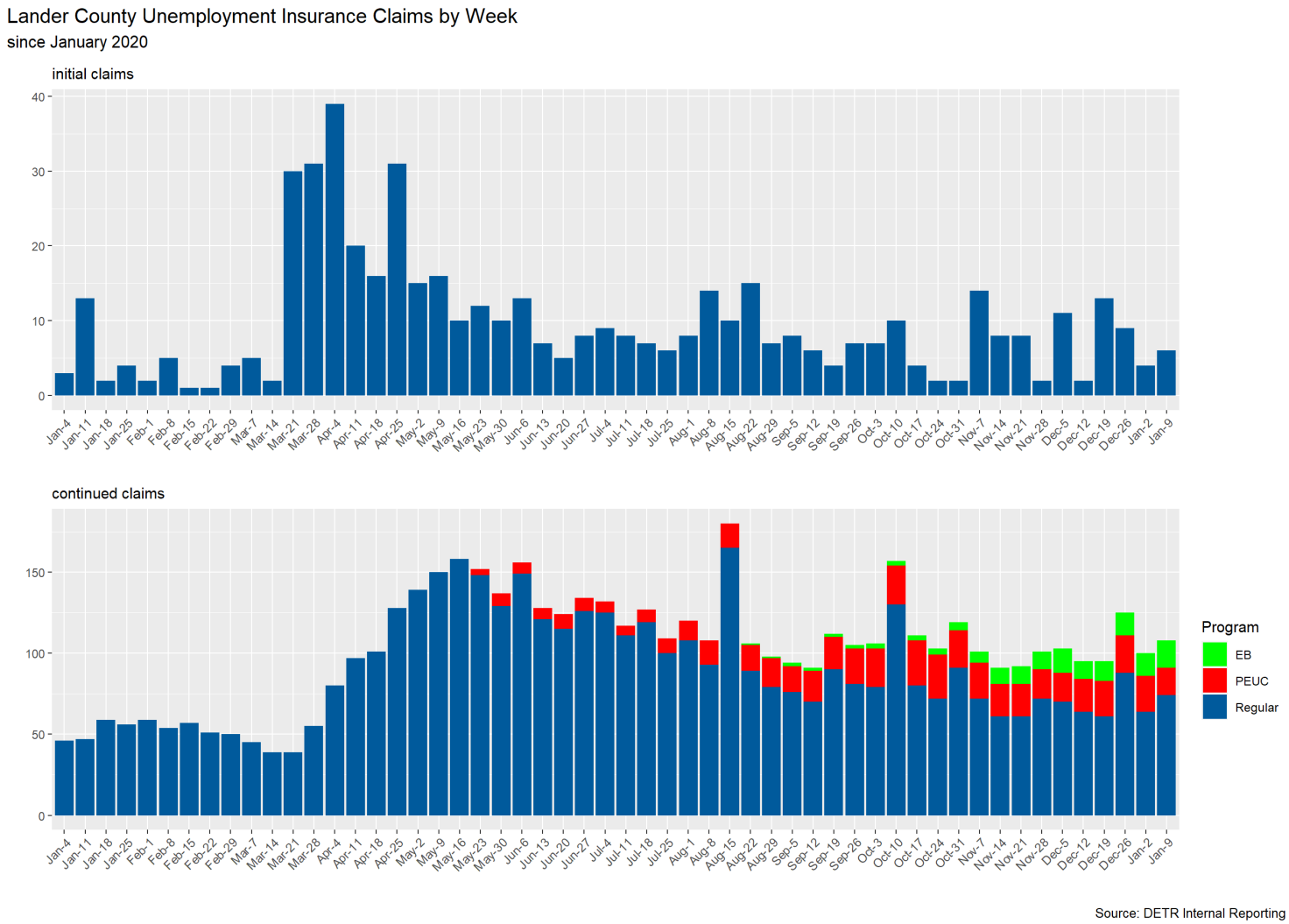

UI Claims for Lincoln County

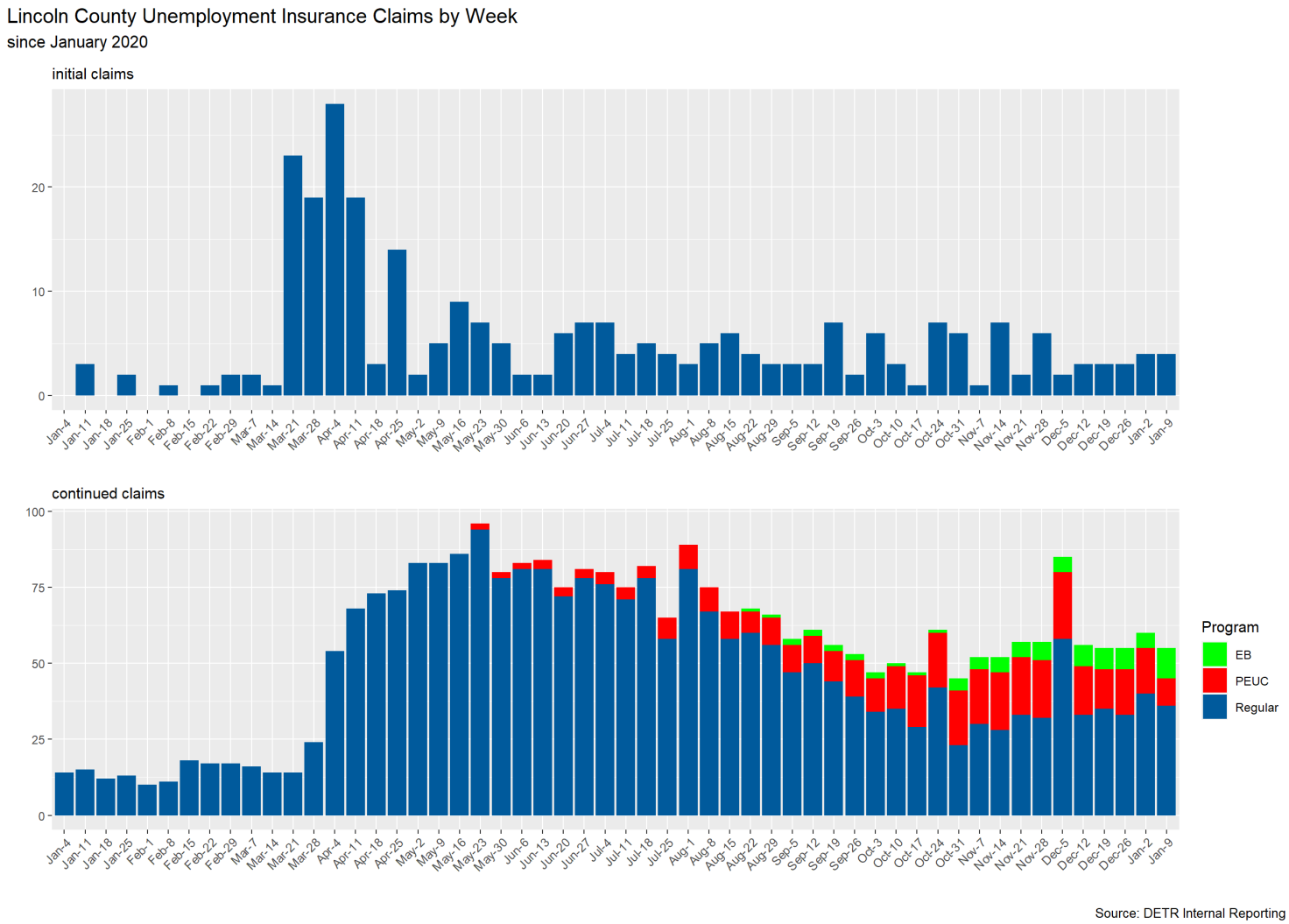

UI Claims for Lyon County

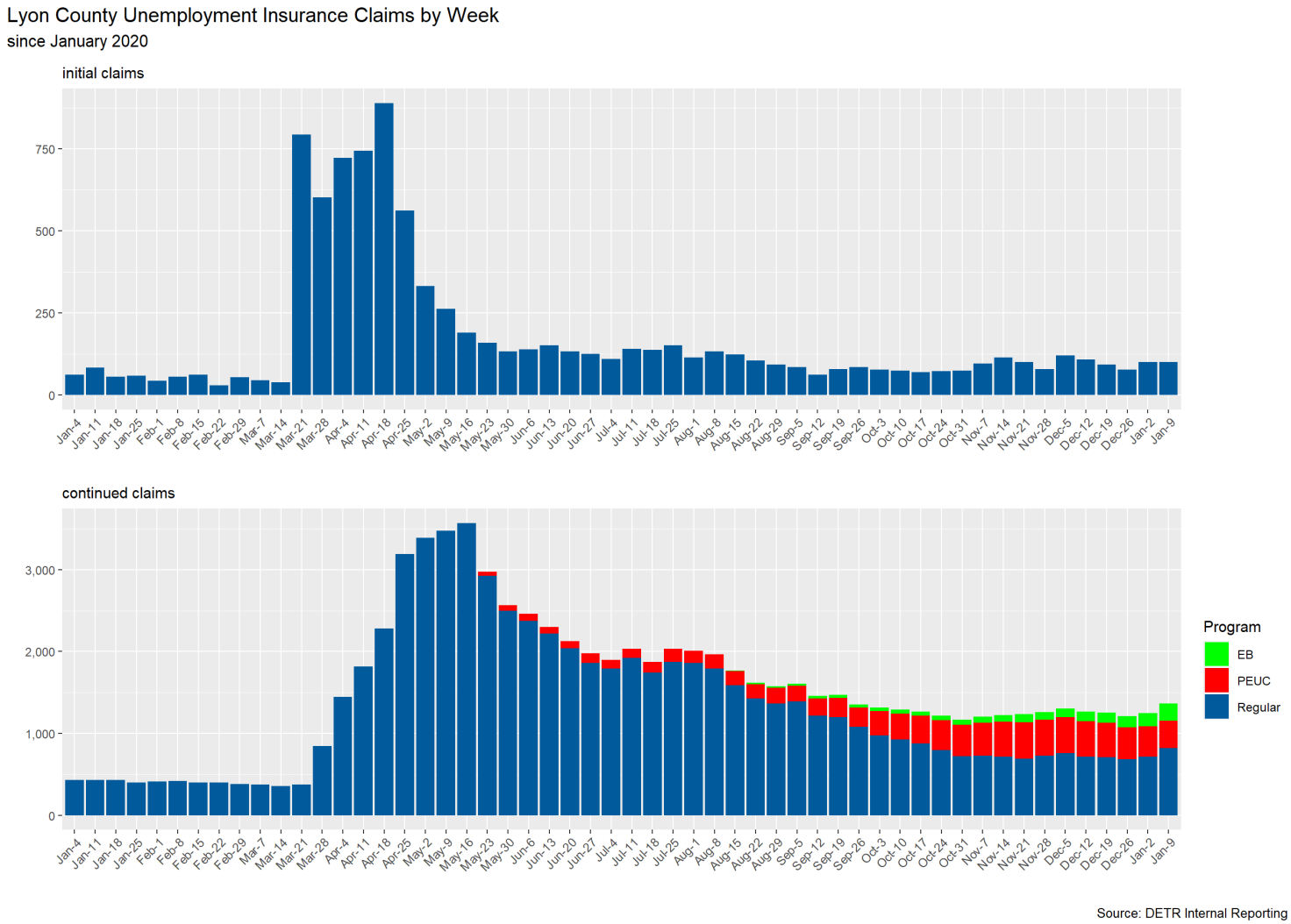

Source: DETR Internal Reporting

UI Claims for Mineral County

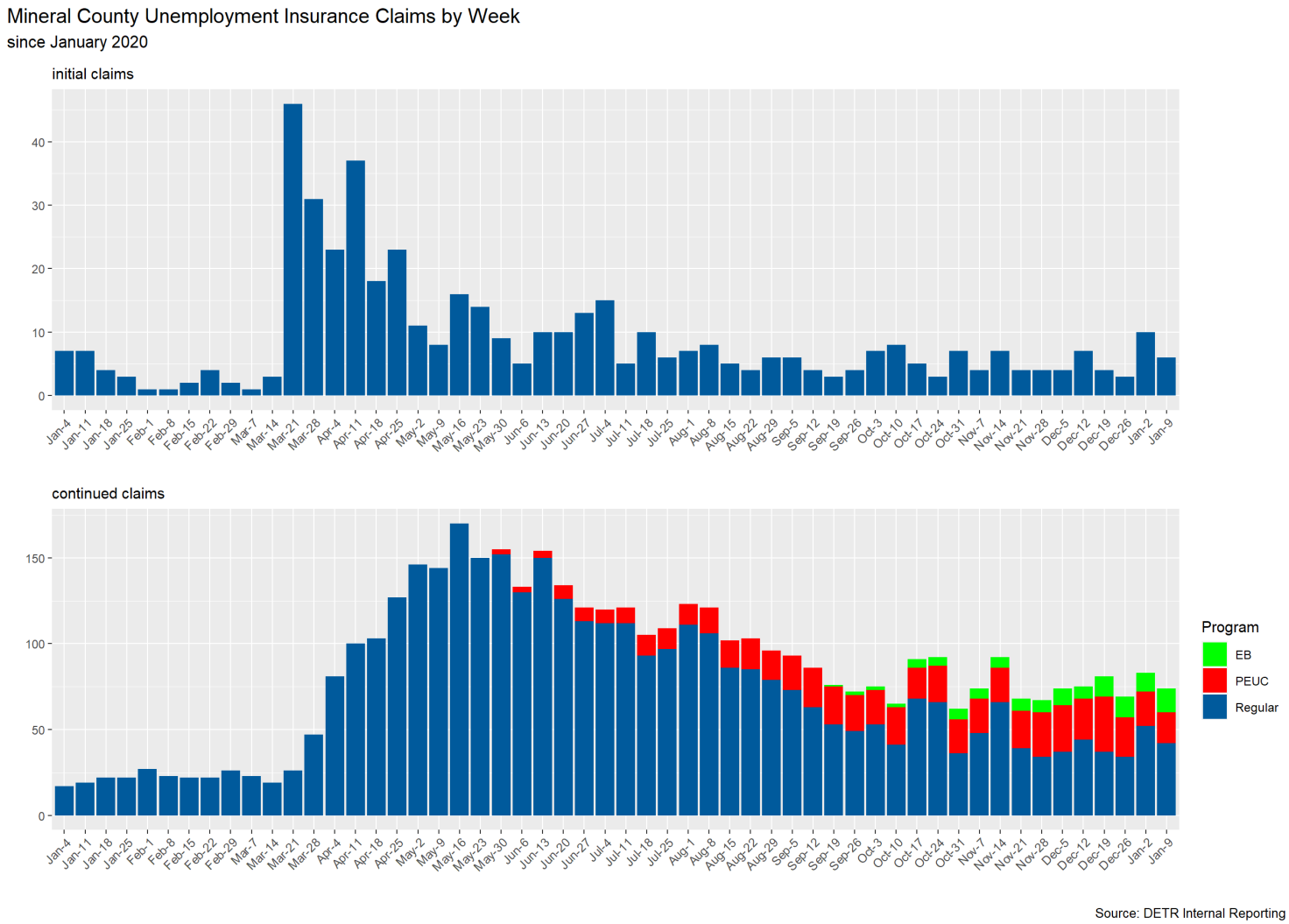

UI Claims for Nye County

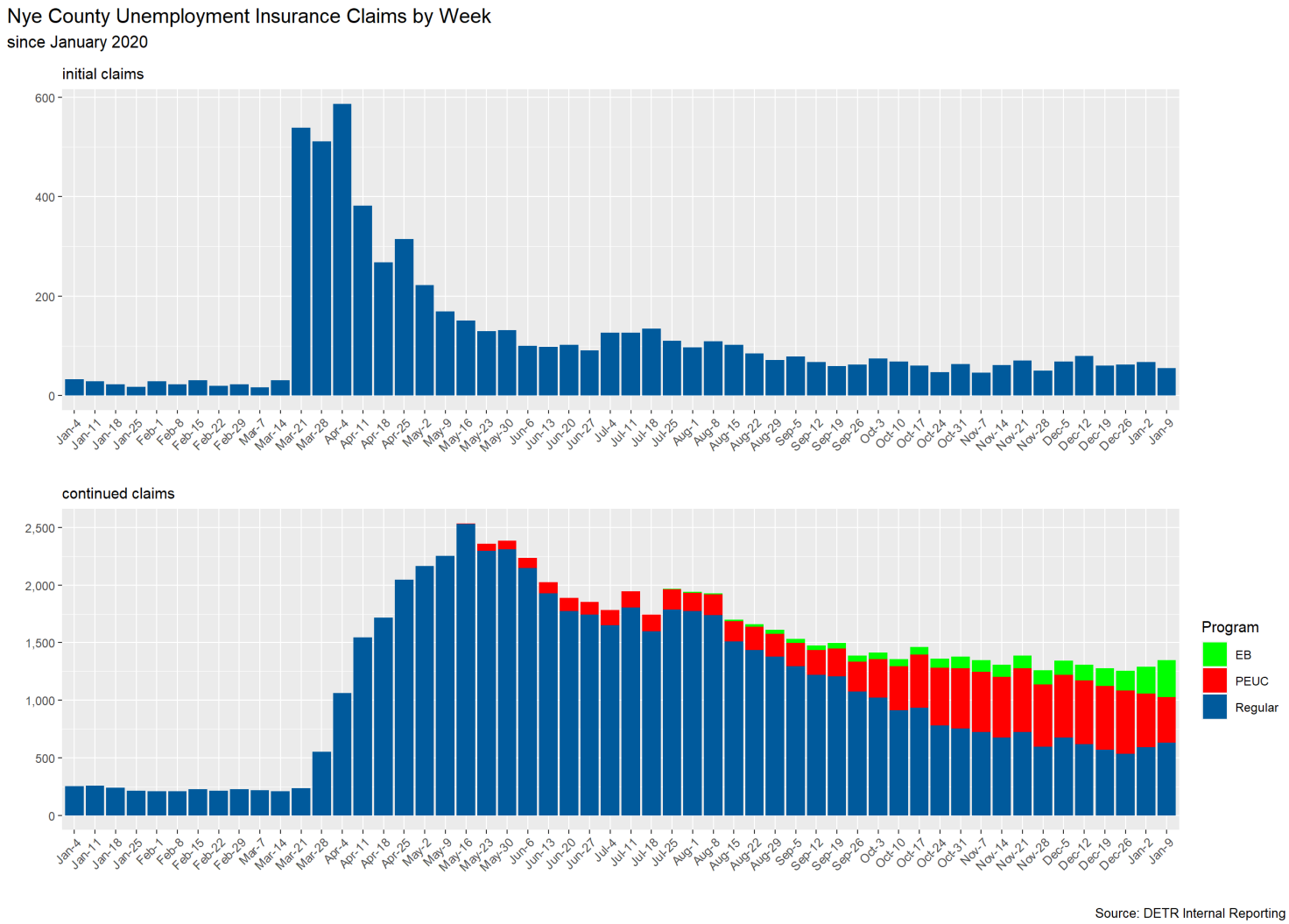

Source: DETR Internal Reporting

UI Claims for Pershing County

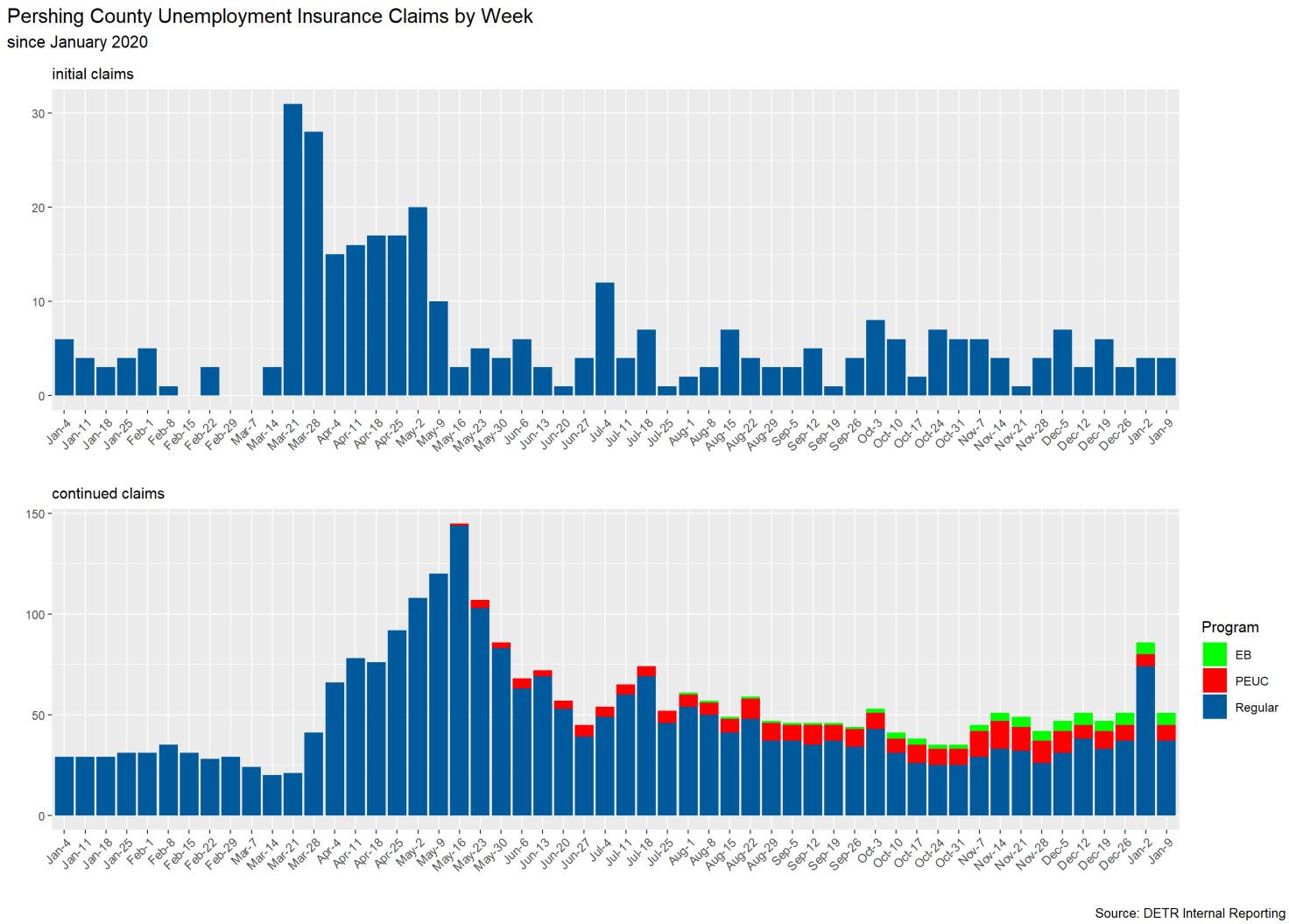

UI Claims for Storey County

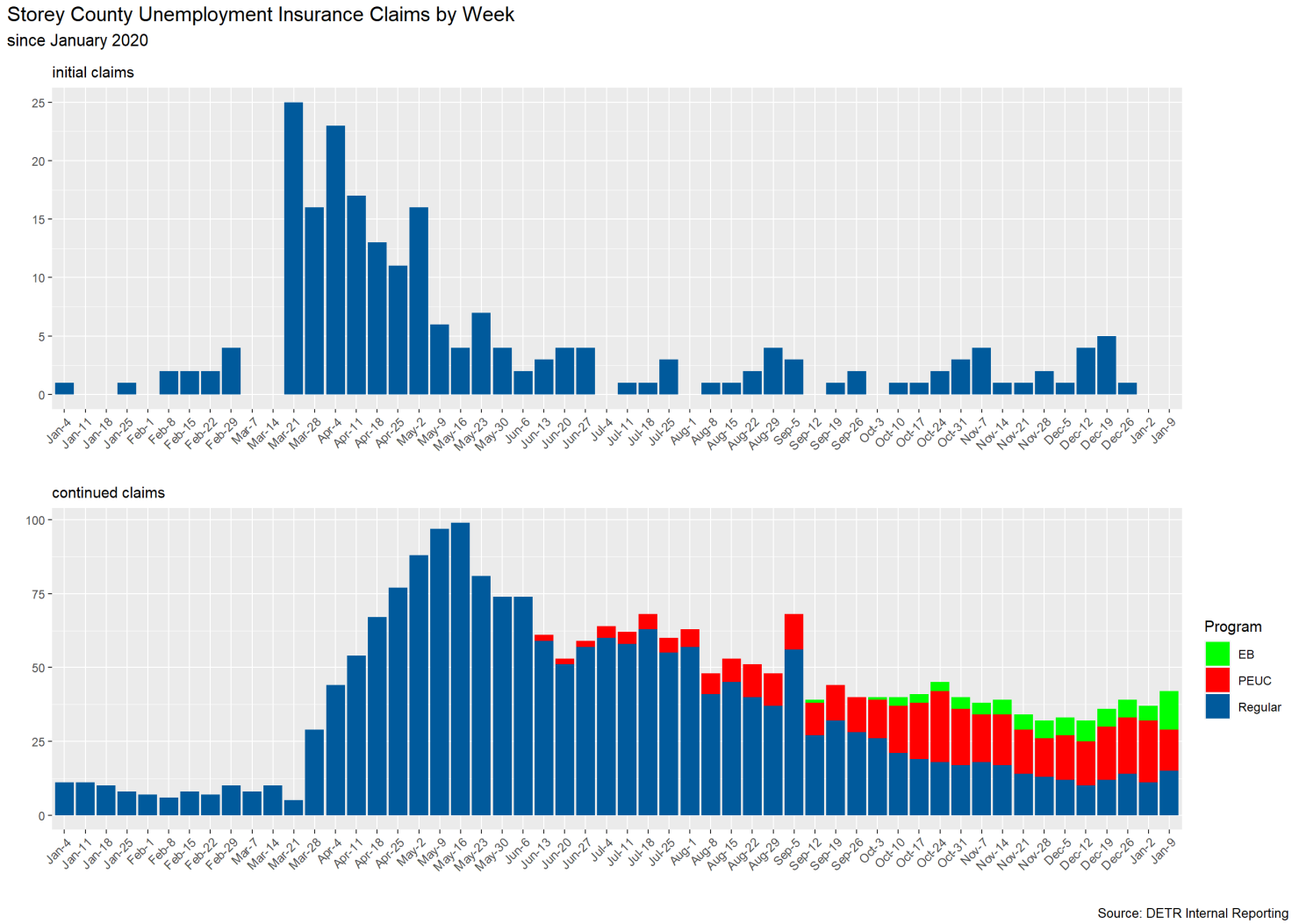

UI Claims for Washoe County

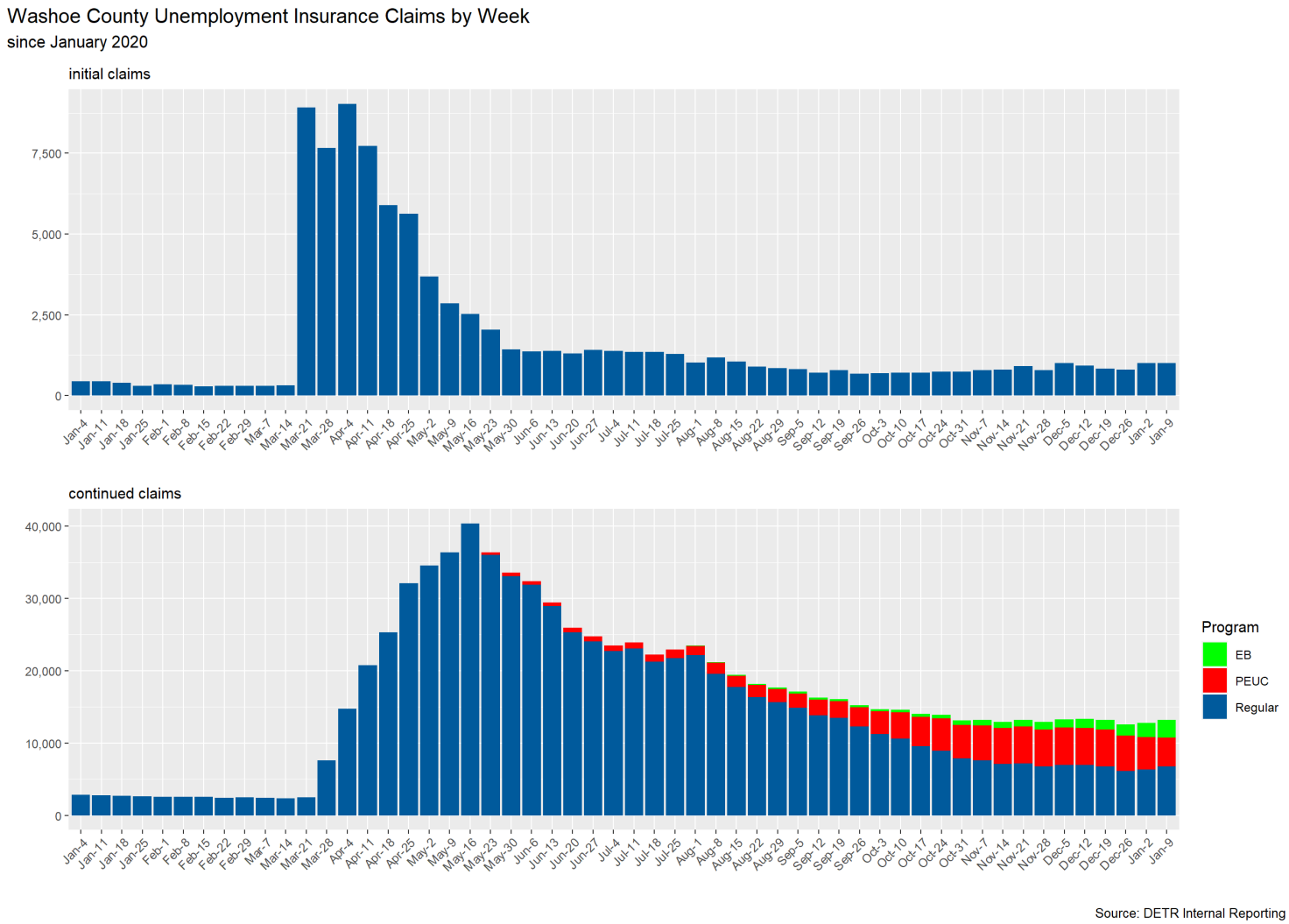

Source: DETR Internal Reporting

UI Claims for White Pine County

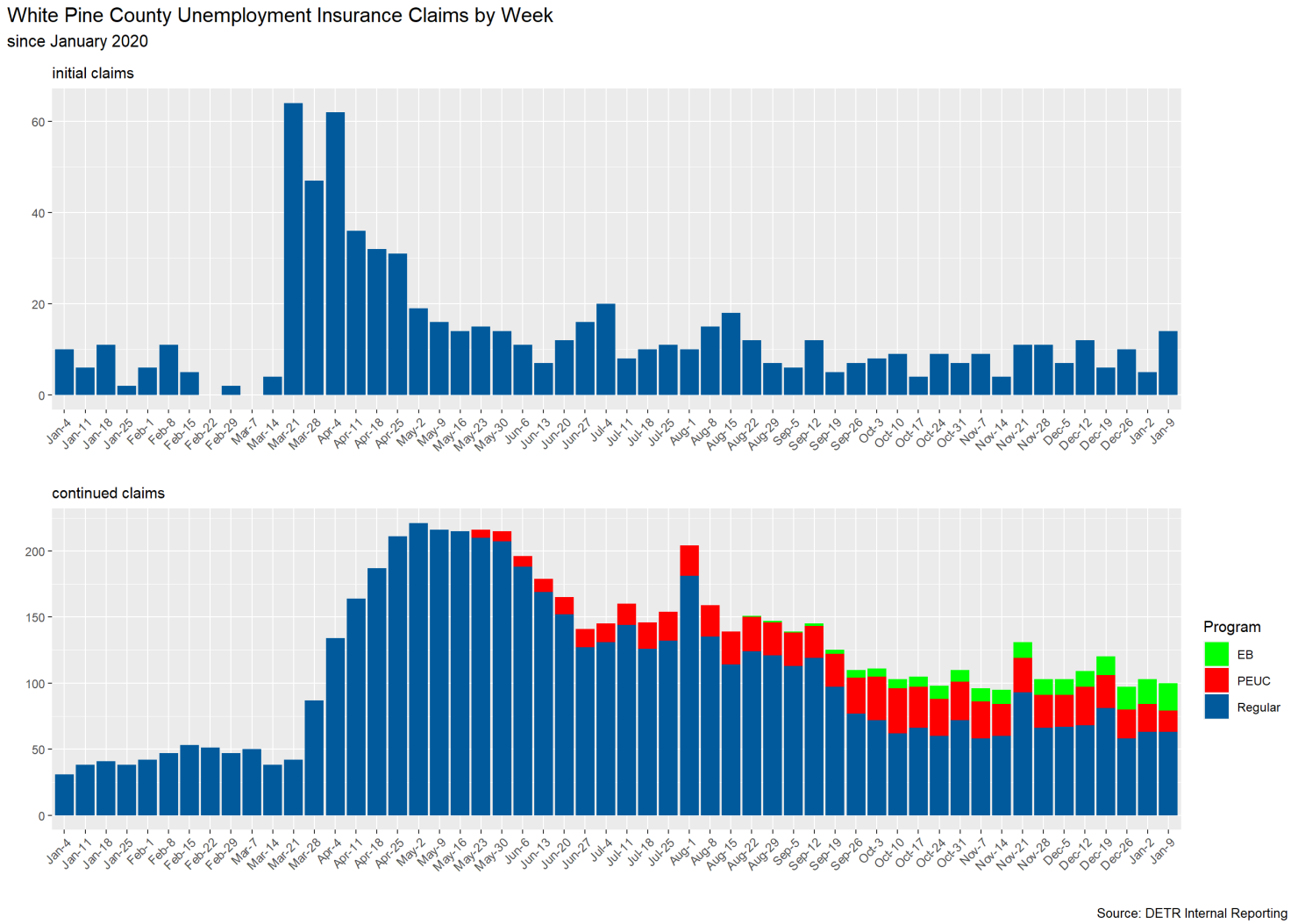

Data Dashboard Page

In effort to limit the overall length of this report, an interactive report was created that includes weekly data for all programs. This data is available for download on the "Data" tab of the Weekly Claims Characteristics by Program report below.

Weekly Reports

Weekly Claims Dashboard

The claims data contained on the ETA 539 report are used in current economic analysis of unemployment trends in Nevada.

Weekly Claims Characteristics by Program

This report provides weekly information about the characteristics of claimants in Nevada for all programs.

Weekly Claims by County

The claims data contained in this dashboard provide unemployment insurance trends by county in the State of Nevada. This dashboard allows for exploration of these trends.

Monthly Reports

Monthly Claims Dashboard

The ETA 5159 report contains monthly information on claims activities and on the number and amount of payments under state unemployment insurance laws. The data on this report provides the basis for many common UI measures such as average duration, exhaustion rates, weeks compensated, and benefits paid. This dashboard allows for exploration of these measures and trends in the State of Nevada.

Monthly Claims Demographics

The ETA 203 report provides information about the characteristics of Unemployment Insurance (UI) claimants in Nevada. This data is useful in describing the population of claimants and determining how that population changes over time and under various conditions. It can also be compared with characteristic figures of the total unemployed as published by the Bureau of Labor Statistics (BLS).

Glossary of Terms

Initial Claim: Any notice of unemployment filed to request a determination of eligibility for unemployment insurance benefits, or to begin a subsequent period of eligibility within a period of eligibility. Initial claims measure emerging unemployment in the state.

Additional Claim: An initial Claim which reopens a previously existing claim, where the claimant stopped filing due to intervening employment.

Reopened Claim: A reopened claim is filed if you have previously filed a claim but never submitted any weekly claims.

Continued Claim: After an initial claim determines a claimant is eligible for unemployment insurance benefits, the claimant's weekly benefit claims are counted under continued claims. Continued claims in aggregate represents the insured unemployed receiving benefits in the state, and is used for economic purposes.

Credits

Special thanks to all the R and RStudio developers that built the packages to make this possible!

Packages used in this report: xaringan, xaringanthemer, tidyverse, rmarkdown, viridis, scales, data.table, RcppRoll, kableExtra, knitr, patchwork, ggforce, ggthemes

Prepared by:
Department of Employment, Training & Rehabilitation
Research & Analysis Bureau