

MEDIA CONTACT Rosa Mendez
detrmedia@detr.nv.gov
Office: (702) 486-7991
Cell: (702) 376-5384

PRESS RELEASE



ONE NEVADA - Growing a Skilled, Diverse Workforce
RESEARCH AND ANALYSIS BUREAU

STEVE SISOLAK
Governor

ELISA CAFFERATA
Director

DAVID SCHMIDT
Chief Economist

SUB-STATE PRESS RELEASE

For Immediate Release
March 31, 2021

February Unemployment Rate Below National Average in all but One of Nevada's Counties

According to the Department of Employment, Training and Rehabilitation's ([DETR](#)) February 2021 economic report, Nevada's seasonally adjusted unemployment rate was 8.3 percent in February 2021, higher than the 3.7 percent that Nevada had in February 2020. Seasonally adjusted estimates account for regularly seen economic patterns; the rest of the estimates in this release have not been seasonally adjusted.

In the three Metropolitan Statistical Areas (MSA), the unemployment rates were 9.3 percent in the Las Vegas area, 4.9 percent in Reno, and the Carson area has an unemployment rate of 5.4 percent in February 2021.

In Nevada's counties the lowest unemployment rate was in Eureka County at 2.7 percent, while Clark County had the highest rate at 9.3 percent. Since December 2020 Humboldt County remained unchanged, five counties increased by 0.1 percentage points, and the remaining eleven counties decreased. Compared to the national unadjusted rate of 6.6 percent, only Clark County had an unemployment rate higher than the national average. For a look at unemployment rates in your county visit our [Area Profiles Page](#).

For the latest information on the Nevada economy including employment, unemployment, and unemployment insurance check out our monthly [Labor Market Overview](#), or for the latest on your area take a look at our monthly [Local Area Labor Market Overview](#).

Additional information on unemployment estimates along with a complete breakout of unemployment in counties, cities, and other areas in Nevada can be found by visiting our [Local Area Unemployment Statistics](#) page. Additionally, employment estimates by industry can be found at our [Current Employment Statistics](#) page.

###

ABOUT THE RESEARCH AND ANALYSIS BUREAU:

The [Research and Analysis Bureau](#) is Nevada's premier source for labor market information. A part of DETR, the Bureau is responsible for creating, analyzing, and reporting Nevada's labor market information in cooperation with the United States Bureau of Labor Statistics (BLS).

500 E. Third Street, Room 200 | Carson City, Nevada 89713 | 2800 E. St. Louis Ave. | Las Vegas, NV 89104
Phone: (775) 684-3911 | (702) 486-7923 | <https://detr.nv.gov> | Fax: (775) 684-6426 | Fax: (702) 486-7924

DAVID SCHMIDT
Chief Economist



ONE NEVADA - Growing a Skilled, Diverse Workforce
RESEARCH AND ANALYSIS BUREAU

STEVE SISOLAK
Governor

Elisa Cafferata
Director

Nevada Local Area Labor Market Overview

February 2021

Published on March 30, 2021

February's unemployment generally improved when compared to January 2021, but is still up from February 2020. The state has an unemployment rate of 8.3 percent, when accounting for seasonal patterns, which is higher than the national rate of 6.2 percent. Within the state, rates ranged from 2.7 percent in Eureka County to 9.3 percent in Clark County. Only Clark County had a higher unemployment rate than the unadjusted national average of 6.6 percent in February. Within Clark County the city of North Las Vegas has the highest unemployment rate in the state at 10.4 percent.

When looking at unemployment claims in February there were slight increases in many of the state's counties. In February, there were 33,878 initial claims in Nevada an increase of 24,063 claims from February 2020, but down from a high of 208,869 claims in March 2020. Most claims were in the Clark County area.

Figures for our unemployment estimates come from the Local Area Unemployment Statistics (LAUS) program, a state/federal partnership sponsored by the Bureau of Labor Statistics ([BLS-LAUS](#)). This program produces monthly and annual employment, unemployment, and labor force data for census regions, states, counties, metropolitan areas, and many large cities, based on place of residence. For more on LAUS data or for a look at estimates in your area visit our [LAUS Page](#), and for a look that the economic profile of Nevada, the MSAs, or your county visit our [Area Profiles Page](#).

U.S. & Nevada Local Area Unemployment Statistics

Area	Labor Force	Employed	Unemployed	Unemployment Rate	Labor Force Participation Rate	Employment Population Ratio
US						
U.S.	160,008,000	149,522,000	10,486,000	6.6	61.3	57.3
U.S. SA	160,211,000	150,239,000	9,972,000	6.2	61.4	57.6
State						
Nevada	1,533,244	1,427,735	125,509	8.1	61.9	56.9
Nevada SA	1,545,250	1,416,663	128,587	8.3	61.6	56.5

SA denotes seasonally adjusted data

Seasonally adjusted estimates account for regularly seen seasonal employment patterns such as holiday hiring, beach season, ski season, or other jobs with seasonal components. The result of a seasonally adjusted estimate is usually a smoother estimate from which underlying economic trends can be seen. Adjusted estimates are in the summary table above, and in many of the other tables and figures through this document.

Nevada’s unemployment rate was 8.3 percent in February 2021, decreasing from 8.5 percent in January 2021, and up from 3.7 percent in February 2020, seasonally adjusted. The number of unemployed individuals decreased by 1,976 since January 2021 for a current level of 128,587 people, which is 68,792 more unemployed people than February 2020. The labor force in Nevada is currently 1,545,250 people, which is 9,204 more people than January 2021, and is down 54,201 people since February 2020.

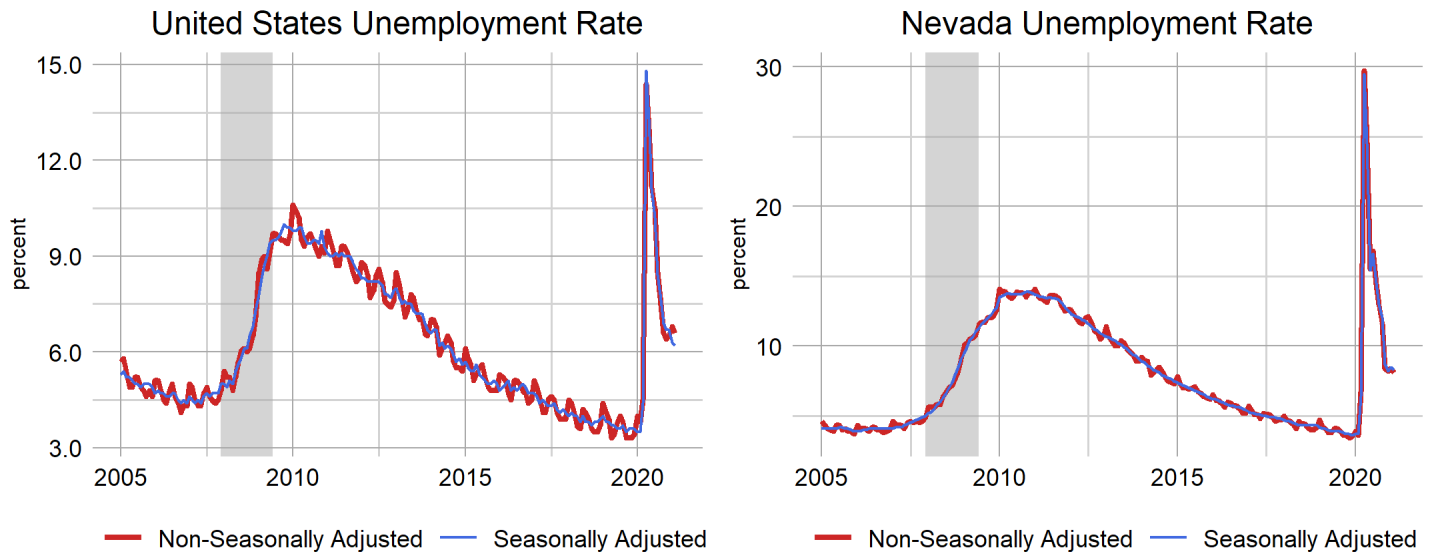

The Las Vegas MSA’s unemployment rate was 9.3 percent in February 2021, decreasing from 9.8 percent in January 2021, and up from 3.9 percent in February 2020, non-seasonally adjusted. The number of unemployed individuals decreased by 3,916 since January 2021 for a current level of 104,268 people, which is 59,514 more unemployed people than February 2020. The labor force in Las Vegas is currently 1,120,978 people, which is 14,227 more people than January 2021, and is down 33,154 people since February 2020.

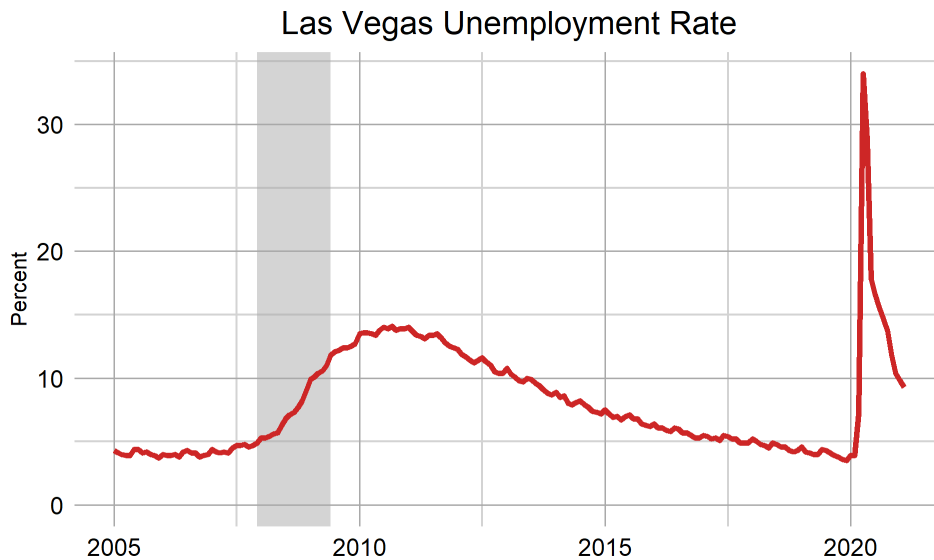

Las Vegas LAUS Summary	
Unemployment Rate	
Unemployment Rate	9.3
Previous Month	9.8
Previous Year	3.9
Maximum Rate	34
Unemployed Individuals	
Unemployment Level	104,268
Monthly Change	3,916
Annual Change	59,514
Maximum Level	359,352

The Reno MSA's unemployment rate was 4.9 percent in February 2021, increasing from 4.8 percent in January 2021, and up from 3.2 percent in February 2020, non-seasonally adjusted. The number of unemployed individuals increased by 483 since January 2021 for a current level of 13,318 people, which is 4,802 more unemployed people than February 2020. The labor force in Reno is currently 272,953 people, which is 5,895 more people than January 2021, and is up 9,119 people since February 2020.

Reno Unemployment Rate

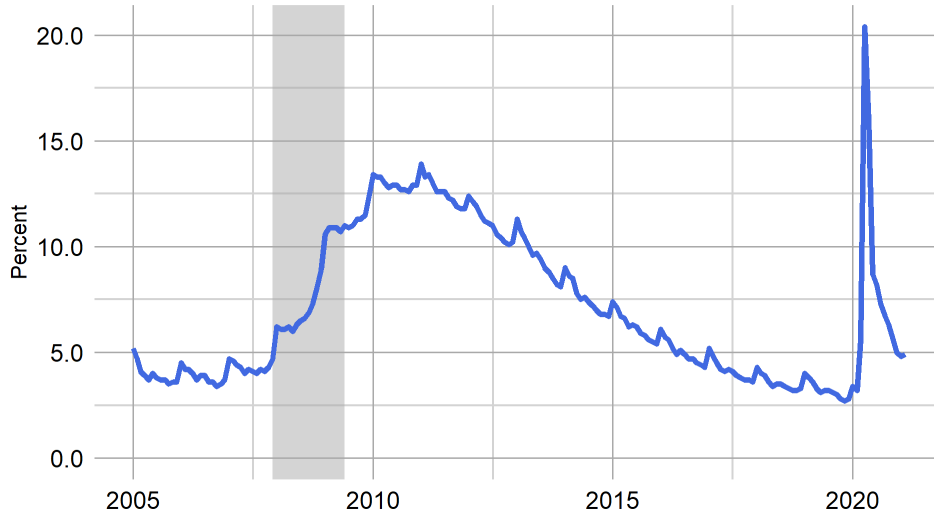

Reno LAUS Summary	
Unemployment Rate	
Unemployment Rate	4.9
Previous Month	4.8
Previous Year	3.2
Maximum Rate	20.4
Unemployed Individuals	
Unemployment Level	13,318
Monthly Change	483
Annual Change	4,802
Maximum Level	45,669

The Carson City MSA's unemployment rate was 5.4 percent in February 2021, decreasing from 5.5 percent in January 2021, and up from 4.1 percent in February 2020, non-seasonally adjusted. The number of unemployed individuals increased by 23 since January 2021 for a current level of 1,503 people, which is 397 more unemployed people than February 2020. The labor force in Carson City is currently 27,620 people, which is 838 more people than January 2021, and is up 731 people since February 2020.

Carson Unemployment Rate

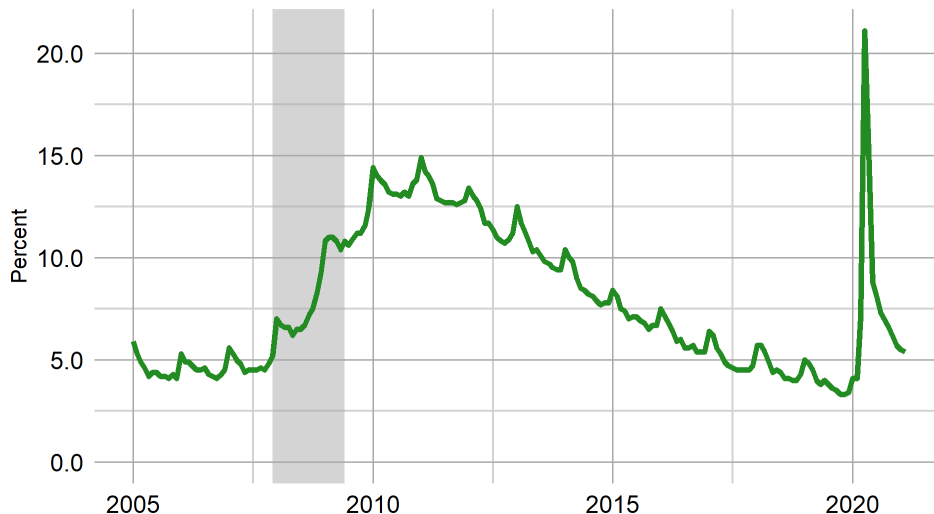

Carson City LAUS Summary	
Unemployment Rate	
Unemployment Rate	5.4
Previous Month	5.5
Previous Year	4.1
Maximum Rate	21.1
Unemployed Individuals	
Unemployment Level	1,503
Monthly Change	23
Annual Change	397
Maximum Level	4,982

For more on the economy of your county including unemployment, employment, unemployment insurance, wages, and more visit our [Area Profiles Page](#).

Local Area Unemployment Statistics

Area	Labor Force	Employed	Unemployed	Unemployment Rate
US				
U.S.	SA 160,211,000	150,239,000	9,972,000	6.2
U.S.	160,008,000	149,522,000	10,486,000	6.6
State				
Nevada	1,533,244	1,427,735	125,509	8.1
Nevada	SA 1,545,250	1,416,663	128,587	8.3
Metropolitan Statistical Area				
Reno - Sparks MSA	272,953	259,635	13,318	4.9
Carson City MSA	27,620	26,117	1,503	5.4
Las Vegas - Paradise MSA	1,120,978	1,016,710	104,268	9.3
Combined Statistical Area				
Reno-Carson City-Fernley, Nv Combined Statistical Area	348,008	330,518	17,490	5.0
County				
Eureka County	1,188	1,156	32	2.7
White Pine County	4,759	4,595	164	3.4
Churchill County	11,893	11,436	457	3.8
Humboldt County	8,530	8,199	331	3.9
Lander County	3,371	3,239	132	3.9
Elko County	28,654	27,521	1,133	4.0
Pershing County	2,722	2,613	109	4.0
Lincoln County	2,173	2,081	92	4.2
Esmeralda County	444	425	19	4.3
Mineral County	2,152	2,052	100	4.6
Washoe County	270,765	257,570	13,195	4.9
Douglas County	23,149	21,941	1,208	5.2
Carson City	27,620	26,117	1,503	5.4
Storey County	2,188	2,065	123	5.6
Lyon County	24,286	22,825	1,461	6.0
Nye County	18,371	17,190	1,181	6.4
Clark County	1,120,978	1,016,710	104,268	9.3
Labor Market Area				
Fallon Micropolitan Area	11,893	11,436	457	3.8
Elko Micropolitan Area	29,842	28,677	1,165	3.9
Winnemucca Micropolitan Area	8,530	8,199	331	3.9
Gardnerville Micropolitan Area	23,149	21,941	1,208	5.2
Fernley Micropolitan Area	24,286	22,825	1,461	6.0
Pahrump Micropolitan Area	18,371	17,190	1,181	6.4
City				
Elko City*	11,224	10,739	485	4.3
Sparks	60,404	57,515	2,889	4.8
Mesquite*	7,690	7,310	380	4.9
Reno	146,914	139,731	7,183	4.9
Fernley City*	9,107	8,540	567	6.2
Boulder City*	7,343	6,798	545	7.4
Henderson	162,180	149,486	12,694	7.8
Las Vegas	310,372	281,288	29,084	9.4
North Las Vegas	115,982	103,911	12,071	10.4

*State Specific Areas, not endorsed or published by the BLS

SA denotes seasonally adjusted data

The cities of Boulder City, Elko, Fernley, and Mesquite are state specific areas. These estimates are not endorsed or published by the BLS.

Unemployment Insurance Benefits (UI)

Initial claims for unemployment insurance totaled 33,878 statewide in February 2021, down 21.3 percent from January's total. While considerable, this decline follows Nevada's typical seasonal trend seen in non-pandemic years. At the county level, the decline statewide was primarily driven by large decreases in Clark County. The counties in the remainder of the state saw little change in the level of initial claims. Continued claims for the regular unemployment insurance, which are a proxy for the number of persons filing for regular benefits in a given week, also saw declines in Clark County but little change across the rest of the state. Continued claims levels have been more stable in the recent months as most of Nevada's claimants are receiving benefits from the pandemic extension programs.

Looking to other measures of unemployment insurance activity, we saw similar trends in the number of first payments as with initial claims. In Clark County, we saw large declines in the number of first payments as compared to January which drove the statewide down. The rest of the state actually saw some increases in the number of first payments. Claim exhaustions continue to decline across all counties as most of Nevada's claimants have already exhausted their regular program benefit weeks and are likely receiving pandemic extension program benefits.

UI Claims Activity by County

County	First Payments	Final Payments	Weeks Compensated	Benefit Payments	Average Weekly Benefit
Carson City	190	75	2,861	\$1,012,825	\$354.01
Churchill	55	14	618	\$213,809	\$345.97
Clark	4,761	8,078	184,841	\$55,415,469	\$299.80
Douglas	67	49	1,627	\$564,434	\$346.92
Elko	104	53	1,905	\$676,361	\$355.05
Esmeralda	0	2	19	\$8,224	\$432.84
Eureka	5	2	72	\$27,432	\$381.00
Humboldt	50	19	565	\$203,395	\$359.99
Lander	10	7	196	\$77,123	\$393.48
Lincoln	1	2	127	\$37,949	\$298.81
Lyon	119	65	2,382	\$848,924	\$356.39
Mineral	10	5	132	\$42,117	\$319.07
Nye	60	52	1,428	\$438,462	\$307.05
Pershing	15	6	204	\$72,609	\$355.93
Storey	2	4	55	\$19,285	\$350.64
Unknown	743	872	19,422	\$8,377,985	\$431.37
Washoe	1,448	652	23,036	\$8,197,113	\$355.84
White Pine	18	14	273	\$87,992	\$322.32
Statewide	—	7,658	239,763	\$76,321,506.50	—

Source: DETR Internal Reporting

UI Summary Tables

Initial Claims by County

weekly claim totals since February 2020

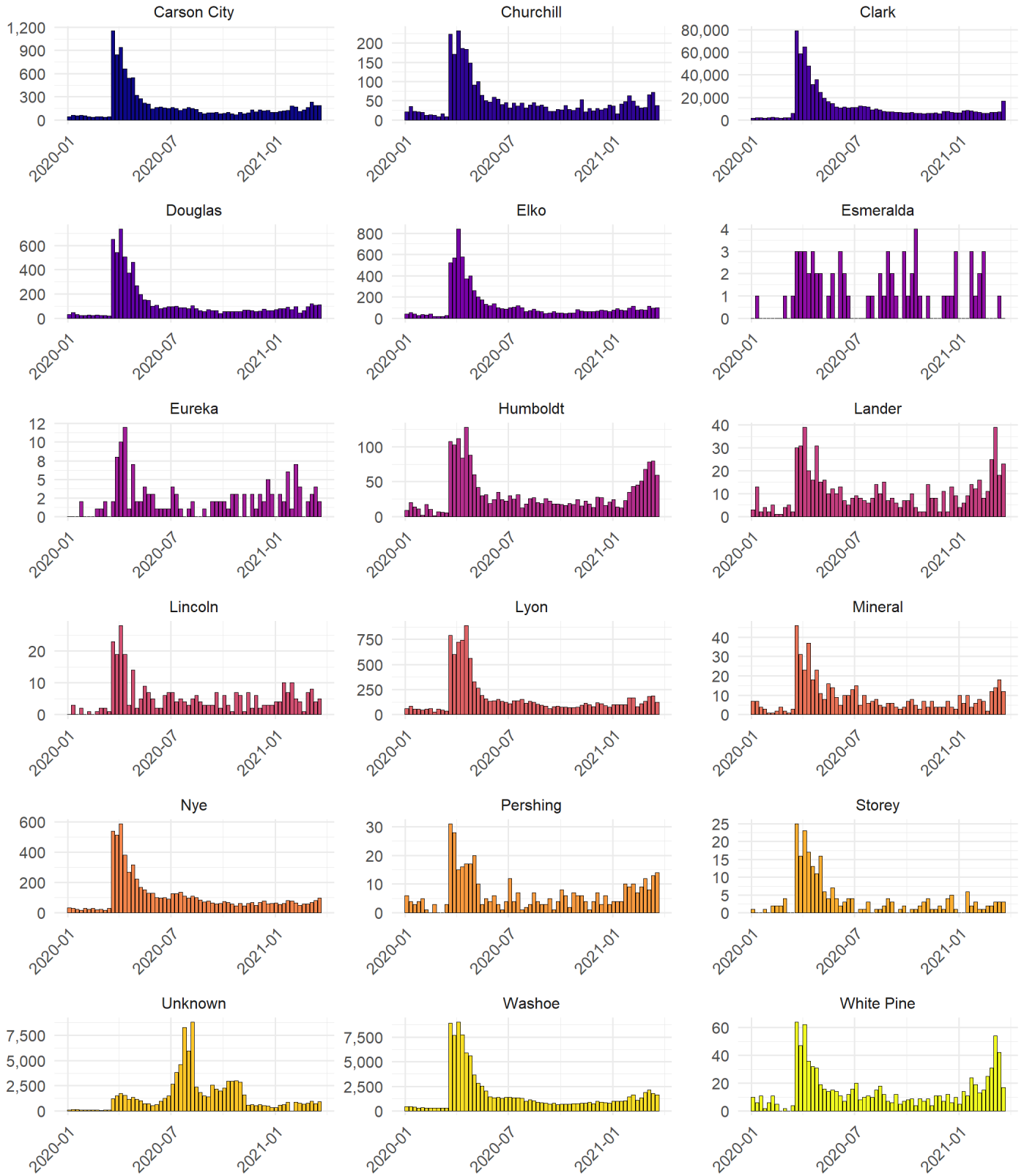

Continued Claims by County

weekly claim totals since February 2020

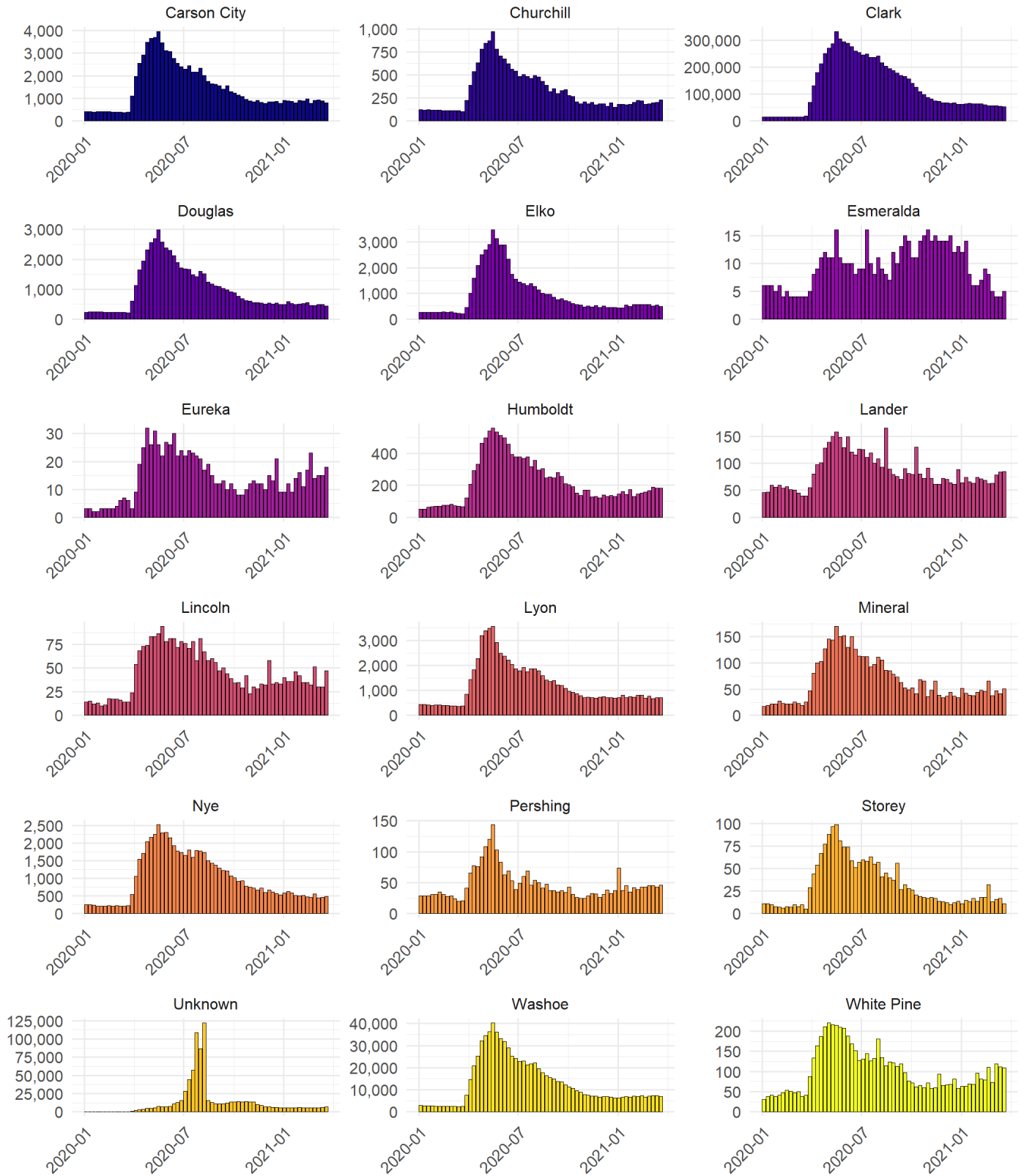

Source: DETR Internal Reporting

Unemployment Rate Summary LAUS

Area		February 2021	January 2021	Monthly Change	February 2020	Yearly Change
US						
U.S.	SA	6.2	6.3	-0.1	3.5	2.7
U.S.		6.6	6.8	-0.2	3.8	2.8
State						
Nevada		8.1	8.4	-0.3	3.6	4.5
Nevada	SA	8.3	8.5	-0.2	3.7	4.6
Metropolitan Statistical Area						
Reno - Sparks MSA		4.9	4.8	0.1	3.2	1.7
Carson City MSA		5.4	5.5	-0.1	4.1	1.3
Las Vegas - Paradise MSA		9.3	9.8	-0.5	3.9	5.4
Combined Statistical Area						
Reno-Carson City-Fernley, Nv Combined Statistical Area		5.0	5.0	0.0	3.5	1.5
County						
Eureka County		2.7	3.0	-0.3	2.4	0.3
White Pine County		3.4	3.2	0.2	3.3	0.1
Churchill County		3.8	3.7	0.1	3.6	0.2
Humboldt County		3.9	3.7	0.2	3.3	0.6
Lander County		3.9	4.0	-0.1	3.7	0.2
Elko County		4.0	3.6	0.4	3.3	0.7
Pershing County		4.0	3.7	0.3	4.4	-0.4
Lincoln County		4.2	4.3	-0.1	3.8	0.4
Esmeralda County		4.3	3.8	0.5	3.9	0.4
Mineral County		4.6	4.2	0.4	3.9	0.7
Washoe County		4.9	4.8	0.1	3.2	1.7
Douglas County		5.2	5.5	-0.3	4.0	1.2
Carson City		5.4	5.5	-0.1	4.1	1.3
Storey County		5.6	5.5	0.1	3.8	1.8
Lyon County		6.0	5.9	0.1	5.0	1.0
Nye County		6.4	6.5	-0.1	4.9	1.5
Clark County		9.3	9.8	-0.5	3.9	5.4
Labor Market Area						
Fallon Micropolitan Area		3.8	3.7	0.1	3.6	0.2
Elko Micropolitan Area		3.9	3.6	0.3	3.2	0.7
Winnemucca Micropolitan Area		3.9	3.7	0.2	3.3	0.6
Gardnerville Micropolitan Area		5.2	5.5	-0.3	4.0	1.2
Fernley Micropolitan Area		6.0	5.9	0.1	5.0	1.0
Pahrump Micropolitan Area		6.4	6.5	-0.1	4.9	1.5
City						
Elko City*		4.3	3.9	0.4	3.3	1.0
Sparks		4.8	4.8	0.0	3.1	1.7
Mesquite*		4.9	5.0	-0.1	3.1	1.8
Reno		4.9	4.8	0.1	3.2	1.7
Fernley City*		6.2	6.0	0.2	4.9	1.3
Boulder City*		7.4	7.6	-0.2	3.7	3.7
Henderson		7.8	8.2	-0.4	3.6	4.2
Las Vegas		9.4	9.7	-0.3	3.9	5.5
North Las Vegas		10.4	10.8	-0.4	4.3	6.1

* State Specific Areas, not endorsed or published by the BLS

SA denotes seasonally adjusted data

Labor Force Levels Summary LAUS

Area	February 2021	January 2021	Monthly Change	February 2020	Yearly Change
US					
U.S.	160,008,000	159,234,000	774,000	164,235,000	-4,227,000
U.S. SA	160,211,000	160,161,000	50,000	164,448,000	-4,237,000
State					
Nevada	1,533,244	1,529,355	3,889	1,611,382	-78,138
Nevada SA	1,545,250	1,536,046	9,204	1,599,451	-54,201
Metropolitan Statistical Area					
Carson City MSA	27,620	26,782	838	26,889	731
Las Vegas - Paradise MSA	1,120,978	1,106,751	14,227	1,154,132	-33,154
Reno - Sparks MSA	272,953	267,058	5,895	263,834	9,119
Combined Statistical Area					
Reno-Carson City-Fernley, Nv Combined Statistical Area	348,008	340,255	7,753	337,897	10,111
County					
Churchill County	11,893	11,611	282	11,350	543
Clark County	1,120,978	1,106,751	14,227	1,154,132	-33,154
Douglas County	23,149	22,675	474	23,535	-386
Elko County	28,654	27,897	757	27,063	1,591
Esmeralda County	444	426	18	461	-17
Eureka County	1,188	1,142	46	1,103	85
Humboldt County	8,530	8,357	173	8,317	213
Lander County	3,371	3,297	74	3,264	107
Lincoln County	2,173	2,119	54	2,158	15
Lyon County	24,286	23,740	546	23,639	647
Mineral County	2,152	2,104	48	2,024	128
Nye County	18,371	18,083	288	17,934	437
Pershing County	2,722	2,636	86	2,594	128
Storey County	2,188	2,140	48	2,087	101
Washoe County	270,765	264,918	5,847	261,747	9,018
White Pine County	4,759	4,677	82	4,697	62
Carson City	27,620	26,782	838	26,889	731
Labor Market Area					
Elko Micropolitan Area	29,842	29,039	803	28,166	1,676
Fallon Micropolitan Area	11,893	11,611	282	11,350	543
Fernley Micropolitan Area	24,286	23,740	546	23,639	647
Gardnerville Micropolitan Area	23,149	22,675	474	23,535	-386
Pahrump Micropolitan Area	18,371	18,083	288	17,934	437
Winnemucca Micropolitan Area	8,530	8,357	173	8,317	213
City					
Fernley City*	9,107	8,893	214	8,778	329
Boulder City*	7,343	7,222	121	7,711	-368
Elko City*	11,224	10,916	308	10,572	652
Henderson	162,180	159,932	2,248	166,565	-4,385
Las Vegas	310,372	305,814	4,558	321,169	-10,797
Mesquite*	7,690	7,558	132	8,084	-394
North Las Vegas	115,982	114,366	1,616	117,450	-1,468
Reno	146,914	143,663	3,251	141,083	5,831
Sparks	60,404	59,131	1,273	58,684	1,720

* State Specific Areas, not endorsed or published by the BLS

SA denotes seasonally adjusted data

Employed Individuals Levels Summary LAUS

Area	February 2021	January 2021	Monthly Change	February 2020	Yearly Change
US					
U.S.	149,522,000	148,383,000	1,139,000	158,017,000	-8,495,000
U.S. SA	150,239,000	150,031,000	208,000	158,732,000	-8,493,000
State					
Nevada	1,427,735	1,400,675	27,060	1,553,906	-126,171
Nevada SA	1,416,663	1,405,483	11,180	1,539,656	-122,993
Metropolitan Statistical Area					
Carson City MSA	26,117	25,302	815	25,783	334
Las Vegas - Paradise MSA	1,016,710	998,567	18,143	1,109,378	-92,668
Reno - Sparks MSA	259,635	254,223	5,412	255,318	4,317
Combined Statistical Area					
Reno-Carson City-Fernley, Nv Combined Statistical Area	330,518	323,303	7,215	326,160	4,358
County					
Churchill County	11,436	11,182	254	10,938	498
Clark County	1,016,710	998,567	18,143	1,109,378	-92,668
Douglas County	21,941	21,439	502	22,595	-654
Elko County	27,521	26,880	641	26,176	1,345
Esmeralda County	425	410	15	443	-18
Eureka County	1,156	1,108	48	1,077	79
Humboldt County	8,199	8,045	154	8,043	156
Lander County	3,239	3,166	73	3,143	96
Lincoln County	2,081	2,028	53	2,075	6
Lyon County	22,825	22,339	486	22,464	361
Mineral County	2,052	2,016	36	1,945	107
Nye County	17,190	16,903	287	17,053	137
Pershing County	2,613	2,539	74	2,481	132
Storey County	2,065	2,022	43	2,008	57
Washoe County	257,570	252,201	5,369	253,310	4,260
White Pine County	4,595	4,528	67	4,540	55
Carson City	26,117	25,302	815	25,783	334
Labor Market Area					
Elko Micropolitan Area	28,677	27,988	689	27,253	1,424
Fallon Micropolitan Area	11,436	11,182	254	10,938	498
Fernley Micropolitan Area	22,825	22,339	486	22,464	361
Gardnerville Micropolitan Area	21,941	21,439	502	22,595	-654
Pahrump Micropolitan Area	17,190	16,903	287	17,053	137
Winnemucca Micropolitan Area	8,199	8,045	154	8,043	156
City					
Fernley City*	8,540	8,358	182	8,345	195
Boulder City*	6,798	6,676	122	7,427	-629
Elko City*	10,739	10,489	250	10,220	519
Henderson	149,486	146,819	2,667	160,604	-11,118
Las Vegas	281,288	276,269	5,019	308,554	-27,266
Mesquite*	7,310	7,180	130	7,836	-526
North Las Vegas	103,911	102,057	1,854	112,410	-8,499
Reno	139,731	136,818	2,913	136,621	3,110
Sparks	57,515	56,316	1,199	56,852	663

* State Specific Areas, not endorsed or published by the BLS

SA denotes seasonally adjusted data

Unemployed Individuals Levels Summary LAUS

Area	February 2021	January 2021	Monthly Change	February 2020	Yearly Change
US					
U.S.	10,486,000	10,851,000	-365,000	6,218,000	4,268,000
U.S. SA	9,972,000	10,130,000	-158,000	5,717,000	4,255,000
State					
Nevada	125,509	128,680	-3,171	57,476	68,033
Nevada SA	128,587	130,563	-1,976	59,795	68,792
Metropolitan Statistical Area					
Carson City MSA	1,503	1,480	23	1,106	397
Las Vegas - Paradise MSA	104,268	108,184	-3,916	44,754	59,514
Reno - Sparks MSA	13,318	12,835	483	8,516	4,802
Combined Statistical Area					
Reno-Carson City-Fernley, Nv Combined Statistical Area	17,490	16,952	538	11,737	5,753
County					
Churchill County	457	429	28	412	45
Clark County	104,268	108,184	-3,916	44,754	59,514
Douglas County	1,208	1,236	-28	940	268
Elko County	1,133	1,017	116	887	246
Esmeralda County	19	16	3	18	1
Eureka County	32	34	-2	26	6
Humboldt County	331	312	19	274	57
Lander County	132	131	1	121	11
Lincoln County	92	91	1	83	9
Lyon County	1,461	1,401	60	1,175	286
Mineral County	100	88	12	79	21
Nye County	1,181	1,180	1	881	300
Pershing County	109	97	12	113	-4
Storey County	123	118	5	79	44
Washoe County	13,195	12,717	478	8,437	4,758
White Pine County	164	149	15	157	7
Carson City	1,503	1,480	23	1,106	397
Labor Market Area					
Elko Micropolitan Area	1,165	1,051	114	913	252
Fallon Micropolitan Area	457	429	28	412	45
Fernley Micropolitan Area	1,461	1,401	60	1,175	286
Gardnerville Micropolitan Area	1,208	1,236	-28	940	268
Pahrump Micropolitan Area	1,181	1,180	1	881	300
Winnemucca Micropolitan Area	331	312	19	274	57
City					
Fernley City*	567	535	32	433	134
Boulder City*	545	546	-1	284	261
Elko City*	485	427	58	352	133
Henderson	12,694	13,113	-419	5,961	6,733
Las Vegas	29,084	29,545	-461	12,615	16,469
Mesquite*	380	378	2	248	132
North Las Vegas	12,071	12,309	-238	5,040	7,031
Reno	7,183	6,845	338	4,462	2,721
Sparks	2,889	2,815	74	1,832	1,057

* State Specific Areas, not endorsed or published by the BLS

SA denotes seasonally adjusted data

End Notes

Prepared by the Research and Analysis Bureau with contributions from: Alex Capello, Jason Gortari, Michael La Rue, Dionny McDonnell, Christopher Robison, Dave Schmidt, Marianne Segurson, and Tim Wilcox.

Special thanks to all the R and RStudio developers that built the packages to make this possible. Packages used in this report include tidyverse, viridis, ggthemes, scales, data.table, RcppRoll, plotly, patchwork, reshape2, knitr, ggforce, DT, and gt.

This workforce product was funded by a grant awarded by the U.S. Department of Labor's Employment and Training Administration. The product was created by the recipient and does not necessarily reflect the official position of the U.S. Department of Labor. The U.S. Department of Labor makes no guarantees, warranties, or assurances of any kind, express or implied, with respect to such information, including any information on linked sites and including, but not limited to, accuracy of the information or its completeness, timeliness, usefulness, adequacy, continued availability, or ownership. This product is copyrighted by the institution that created it. Internal use by an organization and/or personal use by an individual for non-commercial purposes is permissible. All other uses require the prior authorization of the copyright owner.